# REVEILLE

COPYRIGHTED 1934
F. F. GUYTON, The Editor
G. R. GAILLARD, Business Manager

THE

# ROLOGUE

IN FUTURE YEARS, WHEN REMINISCING, SHOULD THESE MODEST PAGES AROUSE HAPPY MEMORIES OF FRIENDS AND LIFE AT MISSISSIPPI STATE, OUR PURPOSE WILL BE FULFILLED—OUR TASK A SUCCESS.

The

# REVEILLE

# 1934

PUBLISHED ANNUALLY
BY THE STUDENTS OF

# MISSISSIPPI STATE COLLEGE

STATE COLLEGE
MISSISSIPPI

# DEDICA

TO PRESIDENT HUGH CRITZ—FOR HIS UNCANNY INSIGHT INTO STUDENT NATURE AND HIS SYMPATHETIC TREATMENT THEREOF—WE PROUDLY DEDICATE THIS VOLUME » » » » »

TION

# IN PRESENT

VOLUME THIRTY OF THE REVEILLE WE PURSUE THE SPIRIT MODERN— THAT SPIRIT IS THE BASIC THEME OF OUR DECORATIVE MOTIF—NO COMPLEX STORY IS THEREIN INVOLVED

nG

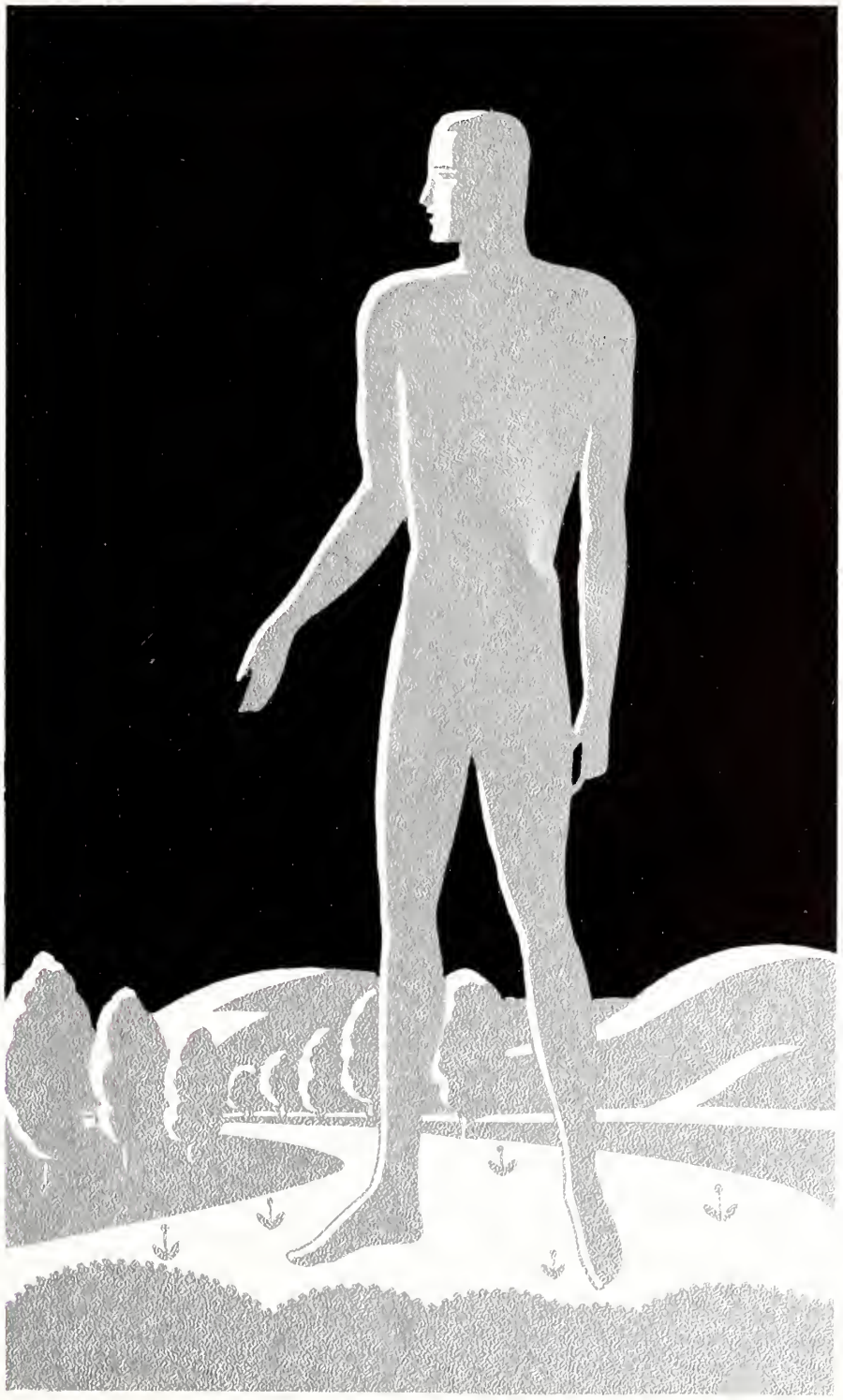

# THE COLLEGE

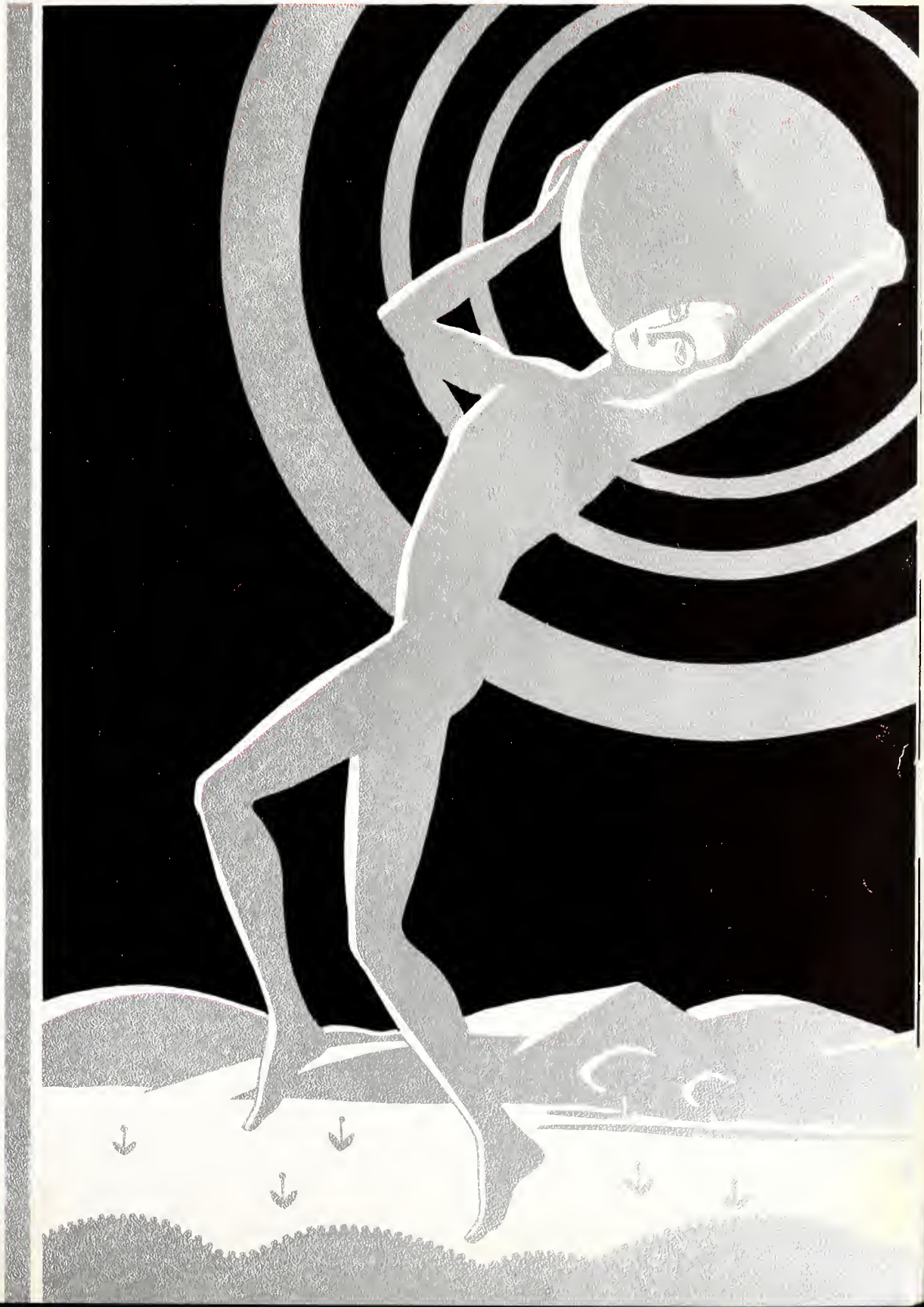

# SOME RECENT VIEWS OF THE CAMPUS

*Tombs are the clothes of the dead. A grave is but a plain suit, and a rich monument is one embroidered.*

Fuller—*The Holy and Profane States.*

*AXIS OF ACTIVITY*

*Staled by frequence, shrunk by usage*
*into commonest commonplace!*

Tennyson—*Locksley Hall.*

*And beautiful maidens moved down in the dance,*
*With the magic of motion and sunshine of glance;*
*And white arms wreathed lightly, and tresses fell free*
*As the plumage of birds in some tropical tree.*

Whittier—*Cities of the Plain.*

*AGRICULTURE*

*Where grows?—where grows it not?*
*If vain our toil,*
*We ought to blame the culture, not*
*the soil.* Pope—*Essay on Man.*

*To show the world what long experience gains,*
*Requires not courage, though it calls for pains;*
*But at life's outset to inform mankind*
*Is a bold effort of a valiant mind.*

Crabbe—*The Borough.*

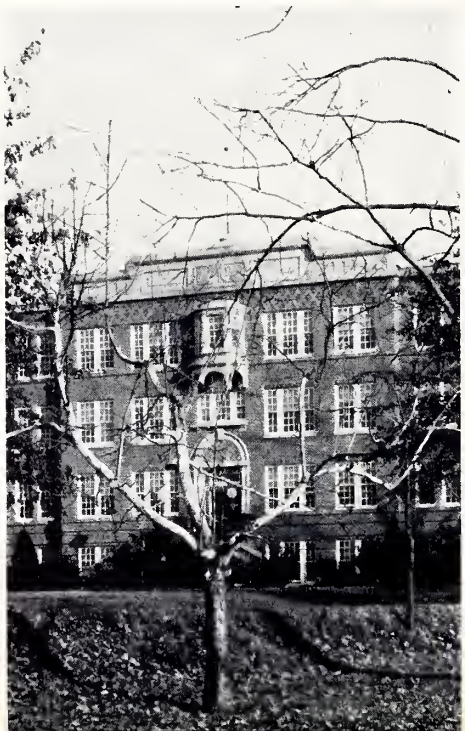

*TWIN TOWERS*

*Yon towers, whose wanton tops*
*do buss the clouds.*

Shakespeare—*Troilus and Cressida.*

*I love the vast libraries; yet there is a doubt,*
*If one be better with them or without,—*
*Unless he use them wisely, and, indeed,*
*Knows the high art of what and how to read.*

J. G. Saxe—*The Library.*

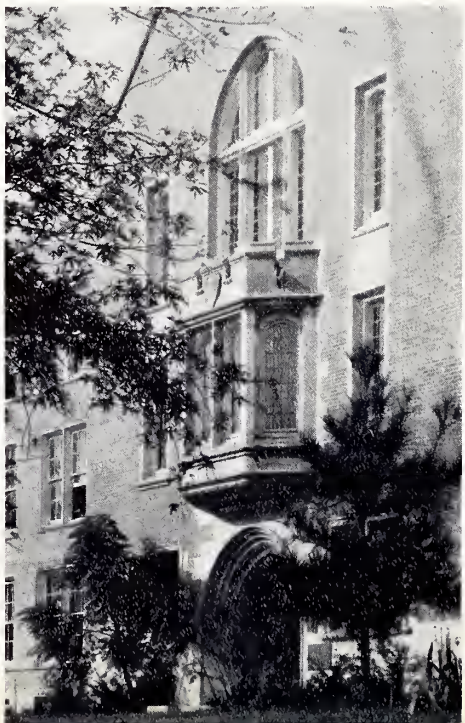

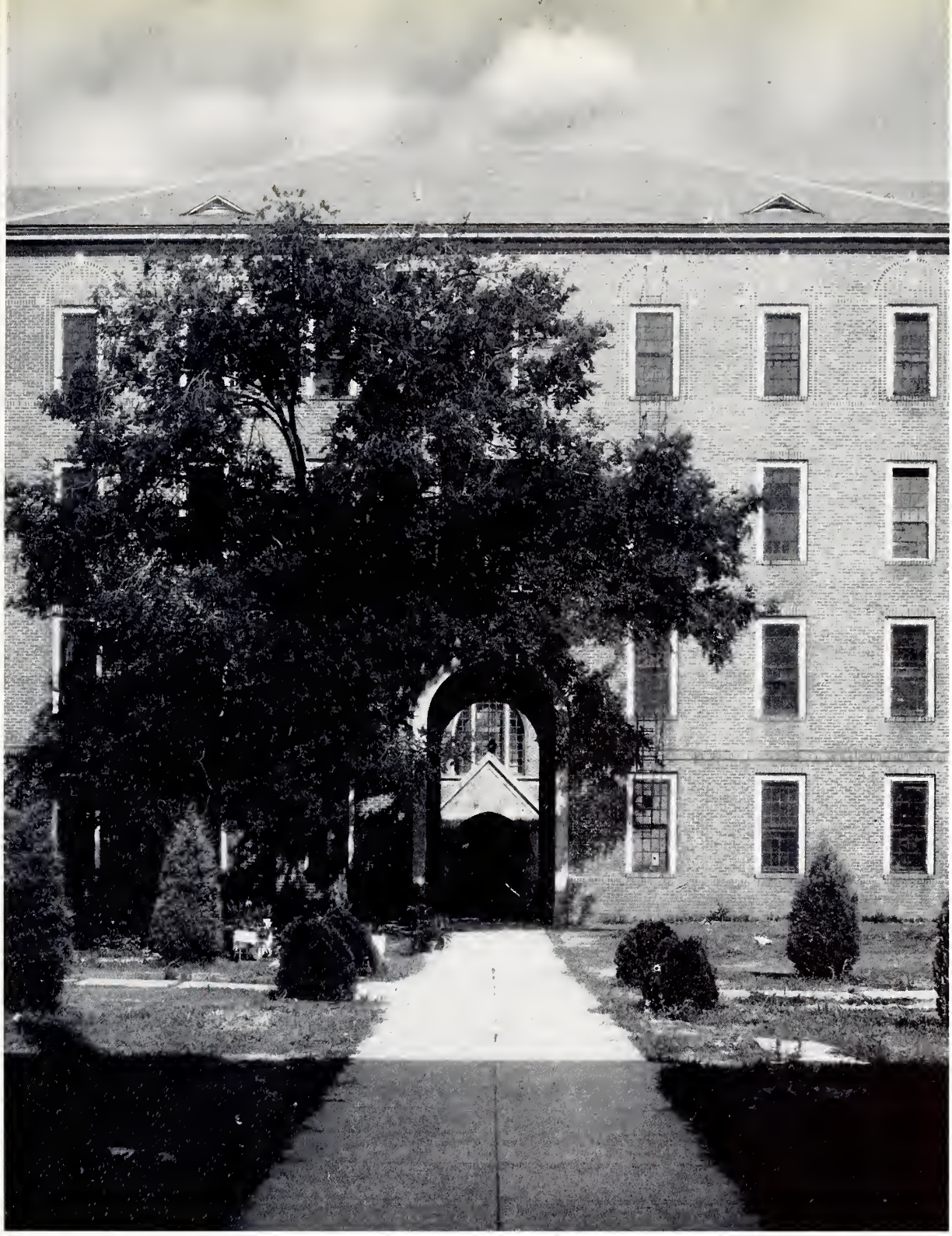

*THRU THE ARCH*

*Architecture is frozen music.*

Schelling—*Philosophie der Kunst.*

# ALMA MATER

## MAROON AND WHITE

In the heart of Mississippi,
Made by none but God's own hand
Stately in her nat'ral splendor,
Our Alma Mater proudly stands;
State College of Mississippi,
Fondest Mem'ries cling to thee
Life shall hoard thy spirit ever,
Loyal sons we'll always be.

Maroon and White; Maroon and White!
Of thee with joy we sing
Thy colors bright, our souls delight,
With praise our voices ring.

Tho' our life some power may vanquish,
Loyalty can't be o'er run
Honors true to thee we lavish,
Until the setting of the sun.
Live Maroon and White forever,
N'er can evil mar thy fame,
Nothing us from thee can sever,
Alma Mater we acclaim.

# TO THE POWERS THAT BE

## HUGH CRITZ, B.S.

PRESIDENT

As Hugh Critz completes his fourth year as President of Mississippi State College, students, alumni and citizens of Mississippi realize that his capable administration is resulting in a great service to State College and to Southern youth. A touching interest in every student and a keen knowledge of human nature combine to make President Critz a college executive of exceptional ability.

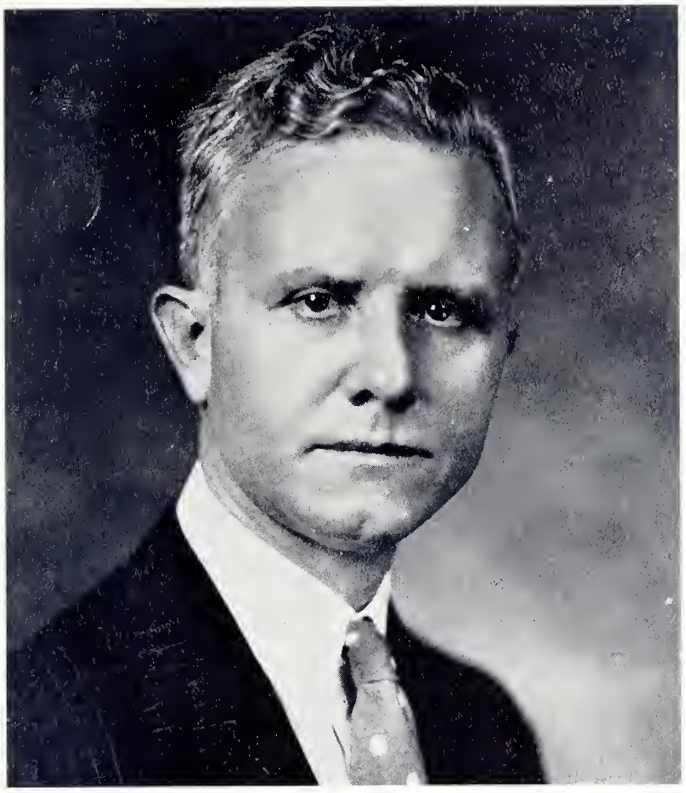

**ALFRED BENJAMIN BUTTS, Ph.D., L.L.B.**

**Vice-President and Professor of Government**

In addition to his duties as Vice-President and Professor of Government, Dr. Butts is also on the Athletic Board of Control. He is a leader of rare qualities and is a sympathetic counsellor. An understanding of the State's social, economic and educational needs, and an unbounded love for real work make Dr. Butts one of the outstanding educational leaders of the South.

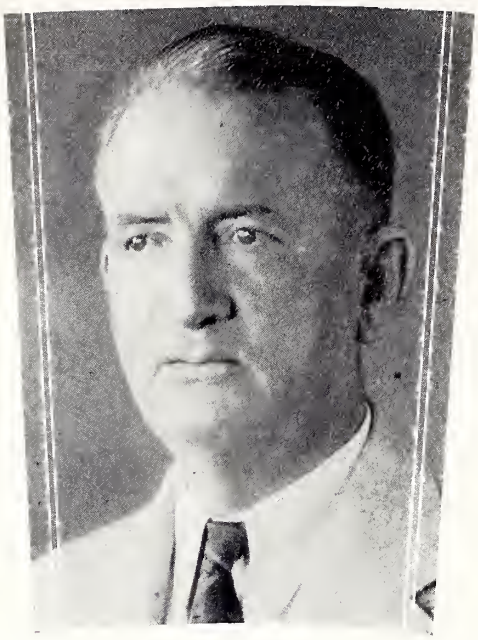

J. R. Ricks, M.S.
*Dean of Agriculture*

James V. Bowen, Ph.B.
*Dean of Business*

# WITH

J. C. Herbert, B.S., M.S.
*Dean of Men*

*A sympathetic advisor to all students, beloved by them and known as "Pap".*

L. L. Patterson, A.B., A.M., M.E.
*Dean of Engineering*

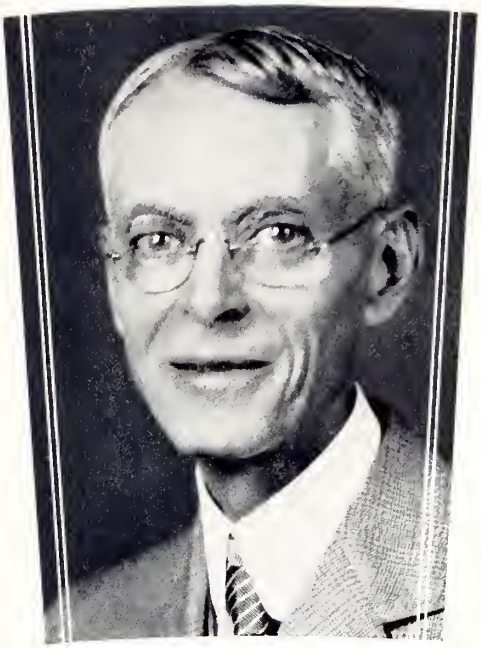

W. F. Hand, B.S., M.S., Ph.D.
*Dean of Science*

# THE DEANS

Dean Ricks is now completing his second year as Dean of the School of Agriculture, the function of which is the training in all branches of Agriculture. Aside from these duties, Dean Ricks is director of the Mississippi Experiment Stations.

Having behind him a wide experience in the practical affairs of life, Dean Bowen has acquired a broad human sympathy which makes him respected and beloved by all the students under him. He is the leading factor in the growth and development of the School of Business in recent years.

Dean Patterson has proved to be a hard worker and an excellent teacher. He has the utmost respect of each and every Engineering student in spite of the fact that he keeps their noses to the grindstone; for they know he is hard but fair, and that he works even harder himself than he would have them work.

Dr. Hand has been the Dean of the Science School since its organization in 1911, and under his most efficient management the school has grown to a ranking position. As Chemistry is fundamental to Agriculture, Engineering, and other technical courses, this school does the basic work in Chemistry for all schools of the institution.

*Whence is thy learning?*
*Hath thy toil o'er books consumed*
*the midnight oil?*

Gay—*Fables.*

# THE CLASSES

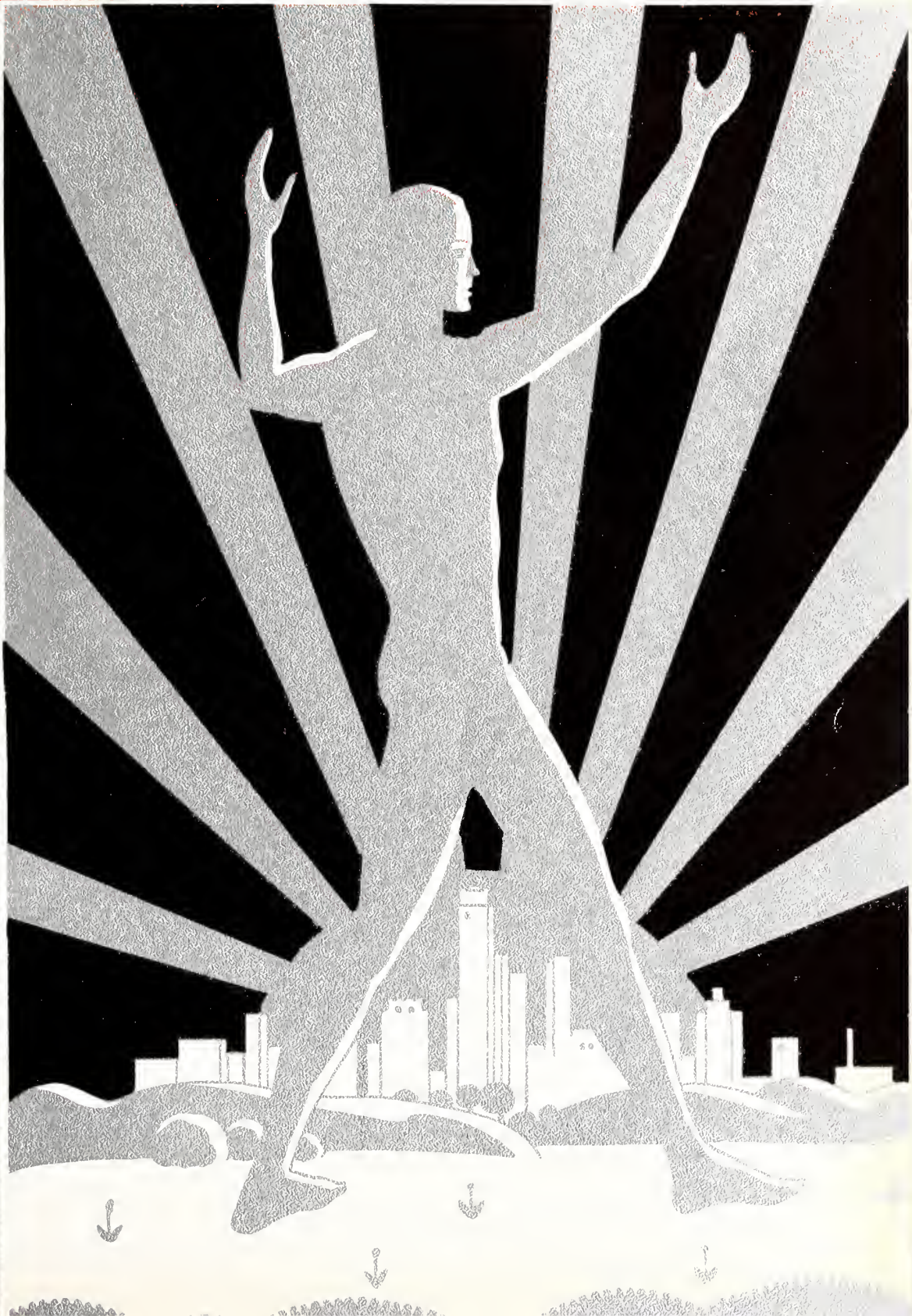

Page, Clark, Guyton, Cochran, Spikes, Povall
Smith, Sherrod, Therrell, Majure, Caldwell, Trotter, Stone

# CLASS OFFICERS

## SENIOR

W. C. Page . . . . . *President*
C. A. Lehmann . . . . *Vice-President*
O. W. Clark . . . *Secretary-Treasurer*
F. F. Guyton . . . . . *Life Secretary*

## JUNIOR

R. F. Cochran . . . . . *President*
Miss Dorothy Spikes . . . . *Sponsor*
G. D. Pillow . . . . . *Vice-President*
A. S. Povall . . . *Secretary-Treasurer*

## SOPHOMORE

C. H. Smith . . . . . *President*
Miss Marie Sherrod . . . . . *Sponsor*
J. V. Therrell . . . . *Vice-President*
T. V. Majure . . . *Secretary-Treasurer*

## FRESHMAN

R. S. Caldwell . . . . . *President*
Miss Sue Trotter . . . . . *Sponsor*
O. P. Stone . . . . . *Vice-President*
J. B. Small . . . . *Secretary-Treasurer*

# IN MEMORIAM

**DONALD HOBBINS MOSS**

Soso, Miss.

Class of 1937

Died September 28, 1933

◆

**LANE McGEE HERBERT**

State College, Miss.

Class of 1936

Died December 30, 1933

MISSISSIPPI STATE

# SENIOR CLASS

LELAND R. ABLE . . . . . Vicksburg
*Agricultural Education*

ROBERT SOLOMAN ADAMS . . . . . Starkville
K A
*Science*
Gamma Theta Epsilon, 4; Boxing, 2, 3.

FRANK BENTON ALFORD, JR. . . . Crystal Springs
K A
*Business*

HENRY GRADY ALLEN . . . . . Bexley
*Science*

EARL RAYMOND ATKINSON . . . . . Louisville
A Σ Π
*Agriculture*

ORELAND RUSH BAILEY . . . . . Pheba
A Σ Π
*Electrical and Mechanical Engineering*
A. S. M. E., 3, 4; Character Builders Sunday School Class, 1, 2, 3, 4.

CHARLIE LEE BARRY . . . . . Wesson
*Agricultural Education*

Scabbard and Blade, 4; Comrades Class, 1, 2, Vice-Pre ident, 3, President, 4; Judging Team, 1; Livestock Club, 3, 4; Rifle and Pistol Club, 1, 2, 3; Rifle Team, 1, 2; Winner Franklin Medal, 3; "Y" Cabinet, 2, 3, 4; Captain Company "A," 4.

WILLIAM DUDLEY BEAUCHAMP . . . . . Amory
Π K A
*Chemistry and Physics*

Scabbard and Blade, 4; Blue Key, 4; Gamma Theta Epsilon, 3, 4.

WILES KLINE BEDWELL . . . . . Cleveland
*Agriculture*

SAMUEL SPENCER BINGHAM . . . . . Newton
*Electrical Engineering*

JOE WENDELL BLACK . . . . . Weir
*Agriculture*

WALTON MARION BROADFOOT . . . . . Pulaski
*Science*

MISSISSIPPI STATE

# SENIOR CLASS

Erwin C. Brook . . . . . Amory
Π Κ Α
*Civil Engineering*
Scabbard and Blade, 3, 4, First Lieutenant, 4; Inter-Fraternity Council, 3; First Lieutenant Battery "K," 4; Indians, 4; Dad's Day Committee, 4.

Lorse Ulric Brook . . . . . Amory
Π Κ Α
*Business*

James McCoty Brown . . . . . Sardis
*Mechanical Engineering*
A. S. M. E., 3, 4.

James Franklin Brownlee . . . . . Columbus
G. R.
*Electrical Engineering*
Tau Beta Pi, 4; Scabbard and Blade, 4; A. I. E. E., 3, 4; "Y" Cabinet, 4.

Wilbur Hewitt Brumfield . . . . . Bentonia
*Science*
Gamma Theta Epsilon, 3, 4, Vice-President, 4; Berean Sunday School Class, 1, 2, 3, 4; "Y" Cabinet, 4; Major Second Battalion R. O. T. C.

C. O. Burns . . . . . Laurel
*Business*
Scabbard and Blade, 4; Chi Lambda Rho, 4; Freshman Baseball; Jones County Club, 1, 2.

HYDER BEDON BURRESS . . . . . Baldwyn
B K
*Electrical Engineering*

ARCHIBALD BLAND CAMPBELL . . . . Yazoo City
Σ A E
*Electrical and Mechanical Engineering*
University of Mississippi, 1, 2; Kappa Mu Epsilon, 3, 4.

ROBERT LOWERY CARITHERS . . . . Water Valley
*Agriculture*

OLIVER WATSON CLARK . . . . . Louisville
K Γ
*Mechanical Engineering*
Tau Beta Pi, 4; Freshman Football; Varsity Football, 2, 3, 4; Basketball, 2, 3; Secretary Junior Class; Secretary Senior Class; A. S. M. E., 3, 4.

MORRIS COHEN . . . . . New York City
*Business*
Trainer Athletic Teams, 2, 3, 4; Dramatic Club, 2, 3, 4.

THOMAS WILLIAM COKER . . . . . New Albany
*Business*
Glee Club, 1, 2, 3, 4; Maroon Band, 3, 4; "Y" Cabinet, 4.

MISSISSIPPI STATE

# SENIOR CLASS

M. McWillie Cole . . . . . Philadelphia
*Science*

Edward Pearson Coleman . . . Water Valley
*Mechanical Engineering*
Baseball, 1, 2, 3, 4; Kappa Mu Epsilon, 3, 4, President, 4; A. S. M. E., 3, 4.

Alfred Gilmer Cook . . . . . Brooksville
*Electrical Engineering*
Rifle Team, 1, 3, 4; Rifle and Pistol Club, 1, 3, 4; Chi Eta Sigma, 2, 3.

X. O. Cross . . . . . Goshen Springs
*Electrical Engineering*
Mathematics Club, 1; Scott-Rankin County Club, 1, 2, 3, 4; A. I. E. E., 3, 4.

John Taylor Dabbs . . . . . Nettleton
*Mechanical Engineering*
"Y" Cabinet, 4.

George Walter Francis Dandelake . Starkville
*Business*
Chi Lambda Rho, 3, 4, President, 4.

JAMES ARMISTEAD DAVIS . . . . . Lucedale
*Agriculture*
One of the six men to ever be given bid to Alpha Zeta in Sophomore year; Scribe, Alpha Zeta, 4; President Agricultural Club, 4.

STANLEY DEAN . . . . . Leland
Σ A E
*Agriculture*

JAMES BENJAMIN DENSON . . . . . Vance
Σ T Θ
*Mechanical Engineering*
Rifle and Pistol Club; Dialectic Literary Society; Alpha Phi Epsilon.

ORAL BOYD ELLIOTT . . . . . Purvis
*Rural Education*
President Freshman Class; Vice-President Sophomore "Y's" Mens' Club; Student Executive Council, 3; Cadet Colonel, 4; Alpha Zeta, 3, 4; Zeta Eta Gamma, 4; College 4-H Club, 2, 3, 4.

FLAVEL DAYDEN ETHRIDGE, JR. . . . . Meridian
*Civil Engineering*

J. C. EUBANKS . . . . . Lucedale
*Agriculture*
Assistant Cheer Leader, 4.

MISSISSIPPI STATE

# SENIOR CLASS

SAM MEYER FELTENSTEIN . . . . . Meridian
*Aeronautical Engineering*

GREEN RAYNER GAILLARD . . . . . Meridian
*Business*
REVEILLE Staff, 2, 3, Business Manager, 4.

HOMER MARQUIS GILLILAND . . . . . Tremont
*Agriculture*
Zeta Eta Gamma, 4; Livestock Club, 4; President 4-H Club, 3; Agricultural Club, 3, 4.

C. P. GRAHAM . . . . . Leakesville
*Science*

JAMES EDWARD GRANTHAM . . . . . Clarksdale
G. R.
*Business*
Vice-President Student Association, 4; Blue Key, 4; Chi Lambda Rho, 3, 4.

L. T. GUESS . . . . . Brookhaven
*Electrical Engineering*
Tau Beta Pi, 4; A. I. E. E., 3, 4; "Y" Cabinet, 3, 4; Treasurer Y. M. C. A., 4.

HARVEY DADE GUNNING . . . . . Gulfport
B K
*Civil Engineering*

Manager Freshman Football, 1, 2; Boxing, 3; Inter-Fraternity Council, 3, 4; Blue Key, 3, 4; Scabbard and Blade, 3, 4; Tau Beta Pi, 4; First Lieutenant Battery "I," 4; Indians, 4; First Sergeant Scabbard and Blade, 4; Secretary Blue Key, 4.

FRED FLEMING GUYTON . . . . . Kosciusko
K A
*Business*

REVEILLE Staff, 2, 3, Editor, 4; Debating Team, 3, 4; Inter-Fraternity Council, 3, President, 4; Blue Key, 2, 3, 4, Secretary, 3; Alpha Phi Epsilon, 3, 4; Secretary-Treasurer of Student Association, 3; Extra-Curricula Activities Committee, 4; Life Secretary Senior Class; Student Executive Council, 3. 4; *Reflector* Staff, 1, 2, 3, Associate Editor, 4; Omicron Theta, 2, 3, 4; Chi Lambda Rho, 3, 4; Dramatic Club, 1, 2, 3, 4: Freshman Baseball; Assistant Editor Freshman Handbook, 2.

LAWRENCE ALLEN HAGEMEYER . . . . Meridian
*Mechanical Engineering*

Chi Epsilon Sigma; Rifle Team, 1, 2, 3; A. S. M. E., 3.

JOHN TAYLOR HAMILTON, JR. . . . . Meridian
*Civil Engineering*

RAYMOND LOWERY HARRIS . . . . . Plantersville
*Agriculture*

SIDNEY R. HARRIS . . . . . West Point
K A
*Science*

Freshman Football and Baseball; Editor Freshman Edition of *Reflector*, 1; Varsity Baseball, 3; Assistant Sports Editor *Reflector*, 4; Omicron Theta, 4.

MISSISSIPPI STATE

LOWERY LEE HAYNES . . . . . Mendenhall
*Rural Education*

GIBSON BOBB HEAD . . . . . Yokena
*Agriculture*
Alpha Zeta, 3, 4.

OSCAR ROY HENDRIX . . . . . Lyman
*Agricultural Science Education*
Perkinston Junior College, 1; B. S. U. Council, 2, 3, 4, Vice-President, 4; Dialectic Literary Society, 2, 3, 4; President B. Y. P. U., 4; Berean Sunday School Class, 2, 3, 4; Debating Team, 3, 4, Number One, 3; Cambridge Debate, 4; Alpha Phi Epsilon, 3, 4, Vice-President, 4; Blue Key, 4; Y. M. C. A. Cabinet, 3, 4; "Y" Executive Committee, 4; President Y. M. C. A., 4.

JOHN M. HENNINGTON . . . . . Hazlehurst
G. R.
*Science*

REUBEN REED HERRING, JR. . . . . Tylertown
*Agriculture*

TOXIE HALL HERRING . . . . . Tylertown
*Agriculture*

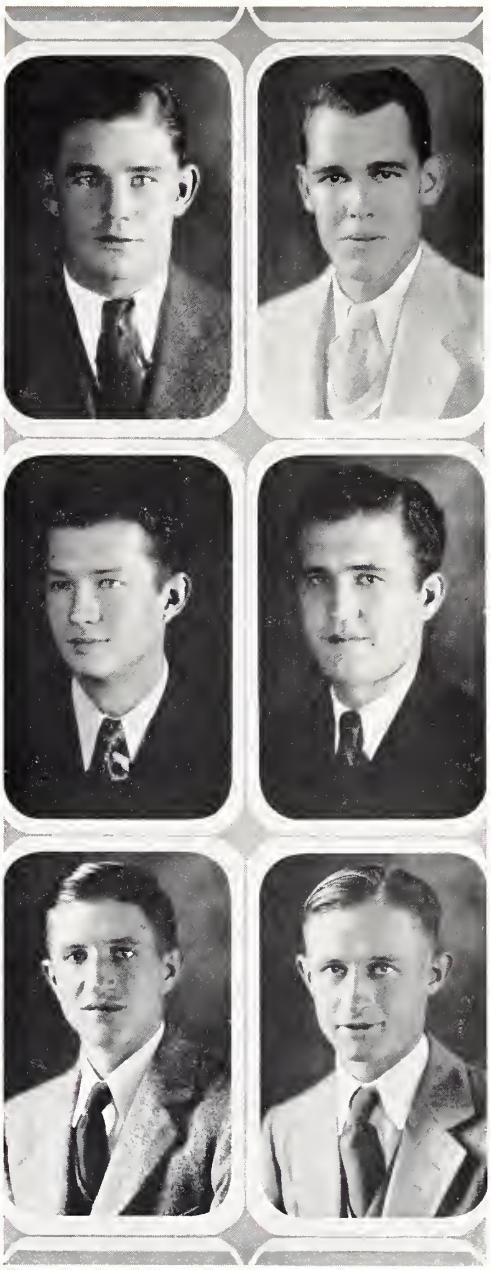

ROBERT HAROLD HERRINGTON . . . . . Clinton
K A
*Business*
Football, 1, 2, 3, 4, Captain, 4; Freshman Baseball; Track, 3; Blue Key, 3, 4.

WALTER HOBSON . . . . . Blue Springs
*Dairying*
Alpha Zeta.

FRANK LAMPKIN HOGAN . . . . . Starkville
G. R.
*Business*
President Student Association, 4; Student Executive Council, 4; Blue Key, 4; Associate Business Manager *Reflector*, 4; Chi Lambda Rho, 3, 4.

FRANKLIN GRAHAM HOLLIS . . . . . Vardaman
*Rural Education*

BENJAMIN OSCAR HOLMES . . . . . Tylertown
*Civil Engineering*
Tau Beta Pi, 4.

CLARK HAYDEN HONEA . . . . . Tylertown
*Mechanical Engineering*

EDWIN EARL HOSEY . . . . . Stringer
*Business*

WILLIAM DAN HOWELL . . . . . Lula
A Σ Π
*Mechanical Engineering*

VANDER B. HUDSON . . . . . Sumrall
*Rural Education*
Alpha Phi Epsilon, 3, 4; Zeta Eta Gamma, 3, 4; Agricultural Club, 2, 3, 4; 4-H Club, 1, 2, 3, 4; President Philotechnic Literary Society, 4.

OLLIE LESLIE HUGHES . . . . . Chunky
*Electrical Engineering*
Tau Beta Pi, 3, 4; A. I. E. E., 3, 4.

JAMES DUDLEY HUTCHINSON . . . . Columbus
G. R.
*Business*
*Reflector* Staff, 2, 3, Business Manager, 4; President Sophomore Class; Freshman Football; Secretary Y. M. C. A., 4; "Y" Cabinet, 3, 4; Blue Key, 4; Chi Lambda Rho, 4.

PAT MORRIS JEMISON, JR. . . . . Mayhew
*Civil Engineering*

JACK PHILLIPS JOHNS . . . . . Woodland
*Electrical Engineering*

JAMES LAFAYETTE JOHNSON . . . . . Clarksdale
*Agriculture*

LAWRENCE WINFRED JOHNSON, JR. . Tylertown
*Agriculture*

HARRY C. JOHNSTON . . . . . Columbus
*Electrical Engineering*
Rifle Team, 3, 4; Secretary Rifle Club, 4.

MORRIS JOHNSON KEESEE, JR. . . . Helena, Ark.
K A
*Agriculture*
Blue Key, 3, 4, Vice-President, 4; Alpha Zeta, 3, 4; Scabbard and Blade, 3, 4; Student Executive Council, 3, 4; Associate Editor REVEILLE, 4; Captain and Executive Officer of First Battalion, 4; Chairman Senior Invitation Committee.

WILLIAM LLOYD KELLY, JR. . . . . Mt. Olive
K A
*Business*
Scabbard and Blade, 3, 4.

MISSISSIPPI STATE

JOE GUS KEY . . . . . Jonesboro, La.
*Business*
Kappa Kappa Psi, 3, 4; Solo Clarinet of Maroon Band; "Y" Cabinet, 3, 4; Alpha Phi Epsilon, 4.

EARNEST JACQUES KRONIMUS . Englewood, N. J.
B K
*Electrical Engineering*

CLELL JAMES LAMBERT . . . . . Ruth
*Agriculture*
B. Y. P. U., 1, 2, 3, 4; Agricultural Club, 3, 4; 4-H Club, 4; Livestock Club, 4.

WALTER K. LANGLEY . . . . . Shuqualak
*Electrical Engineering*
Tau Beta Pi, 4; A. I. E. E., 3, 4.

OLIN C. LEE . . . . . Hattiesburg
*Business*

CHARLES A. LEHMANN, JR. . . . . Oldenburg
Σ T O
*Animal Husbandry*
Blue Key, 4; Scabbard and Blade, 3, 4; Alpha Zeta, 2, 3, 4; Vice-President Senior Class; Inter-Fraternity Council, 3, 4; Comrades Sunday School Class, 1, 2, 3, 4; Agricultural Club, 3, 4; Livestock Club, 3, Vice-President, 4; First Lieutenant Company "B," 4.

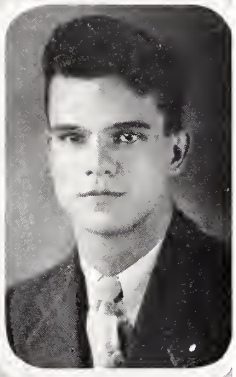

ROBERT LYNOX LEWIS . . . . . Longview
*Agricultural Education*

WILLIAM LOYD MAJURE . . . . . Union
*Science*

FRED JORDAN MANAR . . . . . Purvis
*Civil Engineering*

FRANK GRIFFING MARBLE . . . . . Leland
Π K A
*Electrical Engineering*

Maroon Band, 1, 2, 3, 4, First Sergeant, 3, Captain, 4; Glee Club, 1, 2, Librarian, 2; Kappa Kappa Psi, 1, 2, 3, 4, President, 4; Blue Key, 3, 4, President, 4; Y. M. C. A. Cabinet, 2, 3, 4; Chairman Entertainment Committee of Y. M. C. A., 4; A. I. E. E., 3, 4, Chairman, 4; Tau Beta Pi, 3, 4, Vice-President, 4; Scabbard and Blade, 4; Business Manager Band Advertising Tour, 4; Student Executive Council, 2; 1492 Club, 2, 3, 4; Indian Club, 4.

JAMES WALKER MARTIN . . . . . Lorman
*Civil Engineering*
Tau Beta Pi, 4.

JOHN ADAM MCCARTY . . . . . Hattiesburg
*Agriculture*

Alpha Zeta, 4; Secretary-Treasurer Dairy Club, 4; Dairy Products Judging Team, 3; Berean Class, 1, 2, 3, 4.

MISSISSIPPI STATE

# SENIOR CLASS

CHARLES ETHAN MCGEE . . . . . Hickory
B K
*Electrical Engineering*
Dramatic Club, 1, 2, 3, 4; Track, 1; Blue Key, 4; Scabbard and Blade, 3, 4; Tau Beta Pi, 3, 4, President, 4; A. I. E. E., 4; Captain Battery "I," 4; Head Cheer Leader, 4; Indian Club, 4.

JAMES BUTLER MCINNIS . . . . . Meridian
*Rural Education*
Alpha Zeta, 3, 4; Zeta Eta Gamma, 3, 4; Alpha Phi Epsilon, 3, 4; Omicron Theta, 2, 3, 4; College 4-H Club, 1, 2, 3, President, 4; *Reflector* Staff, 1, 2, Assistant Editor, 3, Associate Editor, 4; Agricultural Club, 3, 4, Secretary-Treasurer, 4; Dialectic Literary Society, 1, 2, 3, 4; "Y" Cabinet, 4; Methodist Student Council, 4.

WILLIAM LUTHER MCINNIS, JR. . . . Vicksburg
*Civil Engineering*
Tau Beta Pi, 4.

ALTON CLYDE MCLEMORE . . . . . Tomnolen
*Electrical Engineering*
Rifle Team, 1, 2, 3, 4; A. I. E. E., 3, 4.

HOWARD DOUGLAS MCMORROUGH . . Lexington
*Agriculture*
Dialectic Literary Society; Agricultural Club.

HARVEY GREEN MERRELL . . . . . Rose Hill
Λ Σ Π
*Agricultural Education*
Track, 1; Basketball, 2, 3, 4; Character Builders Sunday School Class, 1, 2, 3, 4.

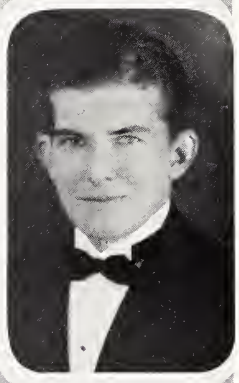

FULTON SHERMAN MILLS . . . . . Brookhaven
Σ A E
*Mechanical Engineering*
A. S. M. E., 3, 4.

GAINES WHITEFIELD MOORE . . . . . Grenada
*Electrical Engineering*

HARRY B. MOORE, JR. . . . . Hattiesburg
*Electrical Engineering*
President Epworth League, 3; "Y" Cabinet, 3, 4; A. I. E. E., 3, 4; Character Builders Sunday School Class, 1, 2, 3, 4.

EDWARD FRIZELL MORETON . . . . Brookhaven
Σ A E
*Civil Engineering*

CHARLES NATHANIEL MORRIS . . . . Columbus
*General Science*
Y. M. C. A. Cabinet, 3, 4; Y. M. C. A. Executive Committee, 4; Alpha Phi Epsilon, 3, Secretary, 4; Dialectic Literary Society, 2, 3, President, 4; Public Speech Council, 4; President Presbyterian Student Council, 3.

JOHN THOMAS NICKLE . . . . . Clarksdale
G. R.
*Business*

MISSISSIPPI STATE

# SENIOR CLASS

W. Chandler Page . . . . . Red Bay, Ala.
G. R.
*Agriculture*

Football, 1, 2, 3, 4; Boxing, 2, 3, 4, Southern Conference Middleweight Champion, 2, Southeastern Middleweight Champion, 3; President Junior Class; President Senior Class.

Robert Bernice Parker . . . . . Harrisville
*Rural Education*

Alpha Zeta; Alpha Phi Epsilon; Zeta Eta Gamma; Dialectic Literary Society; Agricultural Club; 4-H Club; Character Builders Sunday School Class.

Milton Ford Parkman . . . . . Prentiss
*Agriculture*

Bernard Earnest Patty, Jr. . . . . Yazoo City
G. R.
*Business*

Mary Margaret Peebles . . . . State College
*Business*

Mississippi State College for Women, Columbus, 1; Co-Ed Club, 2, 3; Co-Ed Style Show, 2; Co-Ed Dad's Day Committee, 3; Student Assistant Library, 2, 3, 4.

John Banks Penn . . . . . Brookhaven
*Electrical Engineering*

Tau Beta Pi, 4; "Y" Cabinet, 4.

EDWARD YEWELL PETTUS . . . . . Lexington
*Business*

WILLIAM LAURENCE PHILLIPS . . . . . Laurel
B K
*Civil Engineering*
Tau Beta Pi, 3, 4; Blue Key, 3, 4; Scabbard and Blade, 3, 4, Captain, 4; Indians, 4; First Sergeant Battery "I," 3; Lieutenant Colonel Cadet Corps, 4.

W. J. PIERCE . . . . . Columbia
*Rural Education*
Alpha Zeta, 3, 4; Zeta Eta Gamma, 4; "Y" Cabinet, 4; B. S. U. Council, 4; Berean Sunday School Class, 1, 2, 3, 4, Vice-President, 4; Agricultural Club, 3, 4, Vice-President, 4; 4-H Club, 3, 4.

WILBUR DELMAS PORTER . . . . . Hazlehurst
*Business*

LUCAS MASON PRESCOTT . . . . . Jayess
*Agriculture*

WILLIAM LUTHER PRYOR, JR. . . . . Laurel
*Business*
Chi Lambda Rho, 3, 4, Secretary, 4; Scabbard and Blade, 3, 4.

MISSISSIPPI STATE

# SENIOR CLASS

ARDELLE QUINN . . . . . Starkville
*Business*
Belhaven College, 1, 2; Co-Ed Club, 3.

SANDFORD JESSIE RANDALL . . . . . Gloster
*Agriculture*
Alpha Phi Epsilon, 3, 4; Debating Team, 3, 4.

ELTON PHLEGMUEL RAWSON . . . . Lauderdale
*Rural Education*
Alpha Phi Epsilon, 3, 4; Vice-President Y. M. C. A., 3; Secretary Junior Forum; Secretary Berean Sunday School Class, 2; B. S. U. Council, 4; "Y" Cabinet, 2, 3, 4; Berean Sunday School Class, 1, 2, 3, 4.

JAMES YEWELL REED . . . . . Eupora
Λ Σ Π
*Agriculture*

THOMAS PICKETT REYNOLDS, JR. . . . Greenville
Σ A E
*Electrical Engineering*

R. L. ROBERTS . . . . . Ocean Springs
*Agriculture*
President Methodist Student Council, 4; President Character Builders Sunday School Class, 4; President Senior Crusaders; Y. M. C. A. Cabinet, 3, 4; 4-H Club, 3, 4.

George Oliver Sanford . . . . . New Albany
*Agriculture*

Harvey Epperson Savely, Jr. . . . . Houlka
B K
*Science*
Sigma Zeta Tau, 3, 4; Gamma Theta Epsilon, 4; Captain Battery "K," 4.

Athrue Ethridge Scott, Jr. . . . . Mantee
A Σ Π
*Agriculture*

Brutus Brulen Shaw . . . . . Perkinston
*Agriculture*

Rufus King Simpson . . . . . Meridian
Σ A E
*Science*

Harry Charles Simrall . . . . . Vicksburg
K Γ
*Electrical Engineering*
Editor-in-Chief *Reflector*, 4, Assistant Editor, 2, 3, Reporter, 1; Associate Editor Reveille, 3, 4; Blue Key, 3, 4; Alpha Phi Epsilon, 3, 4; Omicron Theta, 2, 3, 4; Assistant Editor Freshman Handbook, 3; Vice-President Inter-Fraternity Council, 4; A. I. E. E., 3, 4; President Philotechnic Literary Society, 3; "Y" Cabinet, 1, 2, 3, 4; President Freshman Council; Extra-Curricula Activities Committee, 4; Public Speech Council, 3; Senior Memorial Committee.

MISSISSIPPI STATE

# SENIOR CLASS

WALTER THOMAS SMALLEY . . . . . Purvis
*Horticulture*
Perkinston Junior College; Character Builders Sunday School Class, 3, 4.

GILMER POINDEXTER SMITH, JR. . . . Meridian
Π K A
*Electrical Engineering*
Blue Key, 3, 4; Scabbard and Blade, 3, 4; Secretary-Treasurer Inter-Fraternity Council, 3; Indian Club, 4; *Reflector* Staff, 1, 2, 3, 4, Associate Business Manager, 4; Kappa Mu Epsilon, 2, 3, 4, President, 4.

WILLIAM THEODORE SMITH, JR. . . . . Corinth
Σ T Θ
*Business*
Debating Team, 2, 3, 4; Alpha Phi Epsilon, 3, 4, President, 4; State Oratorical Contest, 2, 3; Berean Sunday School Class, 1, 2, 3, 4; "Y" Cabinet, 4; Freshman "Y" Council; Sophomore "Y's" Mens' Club; Junior Forum; Senior Crusaders; Philotechnic Literary Society, 1, 2, 3, 4; Captain Debating Team, 3; Cambridge Debate, 4; Public Speech Council, 4.

CURRAN L. SPOTTSWOOD, JR. . . . . Poplarville
Π K A
*Business*
A. S. M. E., 3; Boxing, 3, 4; Tennis, 2, 3, 4; Best Dancer 3, 4; Y. M. C. A. Cabinet, 3, 4; International Relations Club, 3; "M" Club, 3, 4.

FRANK RAYNOR STARR . . . . . Sledge
Π K A
*Chemistry*
Gamma Theta Epsilon.

LEMUEL MONTGOMERY STUBBLEFIELD . . Benton
Σ A E
*Civil Engineering*

CLYDE WHEELER SYLVESTER . . . Bay St. Louis
*Science*
Basketball, 2, 3, 4; "M" Club, 2, 3, 4; Student Executive Council, 3, 4.

JAMES EDGAR TANNER, JR. . . . . State College
K Γ
*Electrical Engineering*
Maroon Band, 1, 2, 3, 4; Rifle and Pistol Club, 2, 3, 4, Secretary, 3; Sophomore "Y's" Men's Club; Tennis Team, 2, 3.

JOE FRANK THOMPSON . . . . . Houlka
*Electrical Engineering*

WILLIAM EDWARD THURMOND . . . . Lexington
Σ A E
*Business*
Maroon Band, 1, 2, 3, 4, President, 4.

ROBERT L. TILL . . . . . Jackson
B K
*Business*
Blue Key, 4, Treasurer, 4; Chi Lambda Rho, 3, 4; Secretary-Treasurer Inter-Fraternity Council, 4.

LOYD ELLINGTON TURNER . . . . . Leakesville
*Agriculture*

MISSISSIPPI STATE

# SENIOR CLASS

BEE UNDERWOOD . . . . . Brooksville
*Science*
Baseball, 3, 4.

JAMES KIMBLE UPCHURCH . . . . Water Valley
Σ T Θ
*Science*

JOSEPH MELVIN VALENTOUR . . . . . Jackson
*Dairying*
President Berean Sunday School Class, 4; B. S. U. Council, 2, 3, 4; Rifle and Pistol Club, 2, 3, 4; "Y" Cabinet, 3, 4; Dairying Club, 3, 4; Vice-President Rankin-Scott County Club, 4; Captain Company "B," 4.

HARRY JEFFERSON VICKERY . . . . . Coffeeville
Σ T Θ
*Science*
Alpha Phi Epsilon, 3, 4; Dialectic Literary Society, 2, 3, 4; Student Assistant in Bacteriology, 3, 4; Inter-Fraternity Council, 4.

ARVEL GRAY WALDROP . . . . . Sulligent, Ala.
Λ Σ Π
*Agriculture*

GEORGE REA WALKER . . . . . Stoneville
Σ A E
*Agriculture*
Maroon Band, 1, 2, 3, 4; Inter-Fraternity Council, 4; Glee Club, 1, 2, 3, 4.

HUGH MCKINNEY WALLACE . . . . Coldwater
*Business*
Chi Lambda Rho, 3, 4.

ROBERT EDMOND WEATHERSBY . . . Hattiesburg
*Electrical Engineering*

HURST LEROY WEBB . . . . . Florence
K Γ
*Mechanical Engineering*
Football, 1, 2, 3, 4.

JOSEPH LAFAYETTE WEEMS . . . . . Laurel
B K
*Business*
Assistant Editor REVEILLE, 2; Dormitory Football, 1; Jones County Club, 1, 2; Basketball, 2; Battery "M."

HENRY NATHANIEL WELLS . . . . . Starkville
*Electrical Engineering*
A. I. E. E., 3, 4; Radio Club; "Brass Pounder."

WILLIAM BROWN LEIGH WELLS . . . . Meridian
*Mechanical Engineering*
A. S. M. E., 3, 4; Student Assistant in Steam Laboratory, 4.

MISSISSIPPI STATE

# SENIOR CLASS

JOHN LAUDADLE WHITE . . . . . Kosciusko
B K
*Civil Engineering*
Scabbard and Blade, 3, 4; Inter-Fraternity Council, 3.

WILLIAM HAROLD WHITE . . . . . Maben
*Agriculture*
Rifle Team, 2, 3.

HENRY MASSEY WHITFIELD . . . . . Florence
K Γ
*Science*

JOE TYSON WILKINS . . . . . Brooksville
*Agriculture*

LEWIS DAVIS WORLEY . . . . . Goshen Springs
*Agriculture*
Football, 3, 4; "M" Club, 3, 4; Scott-Rankin County Club, 1, 2, 3, 4, President, 4.

DAVIS GREEN WYLIE . . . . . Ackerman
*Agriculture*
Dairy Club, 3, 4.

# SENIORS WITHOUT PICTURES

Dock Allen . . . . . Pinola
Douglas Allen . . . . . Biloxi
P. A. Calhoun . . . . . Mt. Olive
J. R. Clark, Jr., Σ T Θ . . . . . Madison
J. S. Clark . . . . . Mize
C. E. Conerly, Σ T Θ . . . . Tylertown
D. W. Corben . . . . . Meadville
J. S. Crubaugh . . . . . Shannon
R. C. Cunningham . . . . . Nettleton
E. E. Denson, Jr. . . . . Jackson
C. K. Dodds . . . . . Starkville
H. M. Ellington . . . . . Bolatusha
R. P. Everitt . . . . . Pelahatchie
M. C. Ewing, B K . . . . . Anguilla
J. D. Fatherree . . . . . Quitman
David Flowers . . . . . Laurel
J. V. Fowler . . . . . Rose Hill
Hilda E. Friar, Φ Σ . . . . Ocean Springs
O. J. Gipson . . . . . Meridian
E. L. Gordon . . . . . McComb
E. J. Grohoski . . . . . Jackson
W. H. Hamberlin, Jr., Σ T Θ . . Phoenix
Y. H. Havens . . . . . Van Cleave
M. W. Haynes . . . . . Fulton
R. E. Hobgood . . . . . Meridian
B. S. Kantor . . . . . Greenwood
V. A. Kelly . . . . . Anding
H. E. Kile . . . . . Jackson
Standford H. Lee . . . . . Farmhaven
L. F. Mallory . . . . . Calhoun City
T. M. McCalla . . . . . Corinth
W. R. McElveen . . . . . Tylertown
F. F. Mellen . . . . . Starkville
L. B. Mitchell . . . . . Corinth
C. B. Morris, Jr., A Σ Π . . . . . Stovall
Grover Morrow . . . . . Red Bay, Ala.
W. E. Murphy . . . . . Columbus
H. C. Palmer . . . . . DeKalb
W. Y. Parker . . . . . Sweatman
A. K. Ramsay, Jr. . . . . Hattiesburg
W. W. Reagan . . . . . Tylertown
W. W. Rogers, Jr. . . . . Batesville
W. C. Ruff, G. R. . . . . Jackson
J. H. Sanford . . . . . Lamar
C. H. Sikes, G. R. . . . . Starkville
E. J. Spigener . . . . . Lambert
C. C. Stone, A Σ Π . . . . . Jackson
L. B. Taylor, K Γ . . . . . Courtland
H. B. Vanderford . . . . . Maben
M. F. Wichman, B K . . . . . McComb

# Juniors

# THE JUNIOR CLASS

## MEMBERS

ELIZABETH ADAMS . . . . . Sumrall
Φ Σ
*Business*

H. E. ALLEN . . . . . Sallis
A Σ Π
*Business*

A. ANDERSON . . . . . Collins
*Agriculture*

V. L. AYRES . . . . . Stoneville
Π K A
*Science*

T. F. BELL . . . . . Starkville
G. R.
*Business*

A. B. BISHOP . . . . . Hazlehurst
*Agriculture*

C. D. BREWER . . . . . Jayess
*Science*

J. R. BRITT . . . . . State College
*Engineering*

W. H. BROWN . . . . . Eupora
K A
*Civil Engineering*

D. F. BUCKLEY . . . . . Water Valley
Π K A
*Electrical Engineering*

J. D. BURNS . . . . . Laurel
*Business*

W. C. CALLAWAY . . . . . Oakland
*Business*

# THE JUNIOR CLASS

## MEMBERS

Olivia K. Cargile . . . . . Taylorsville
Φ Σ
*Business*

L. F. Church . . . . . Laurel
K Γ
*Engineering*

R. F. Cochran . . . . . Richton
Λ Σ Π
*Science*

Joyce V. Cooley . . . . . State College
*Science*

J. G. Cooper . . . . . Starkville
K Γ
*Science*

J. D. Crow . . . . . Elaine, Ark.
K A
*Agriculture*

C. C. Dale . . . . . Prentiss
K Γ
*Business*

M. S. Dale . . . . . Prentiss
K Γ
*Science*

E. E. Davis . . . . . Cleveland
Σ Λ E
*Agriculture*

W. W. Denton, Jr. . . . . Shelby
K A
*Mechanical Engineering*

R. T. Douglas . . . . . Jackson
K Γ
*Business*

W. J. Finger . . . . . Ripley
Σ Λ E
*Business*

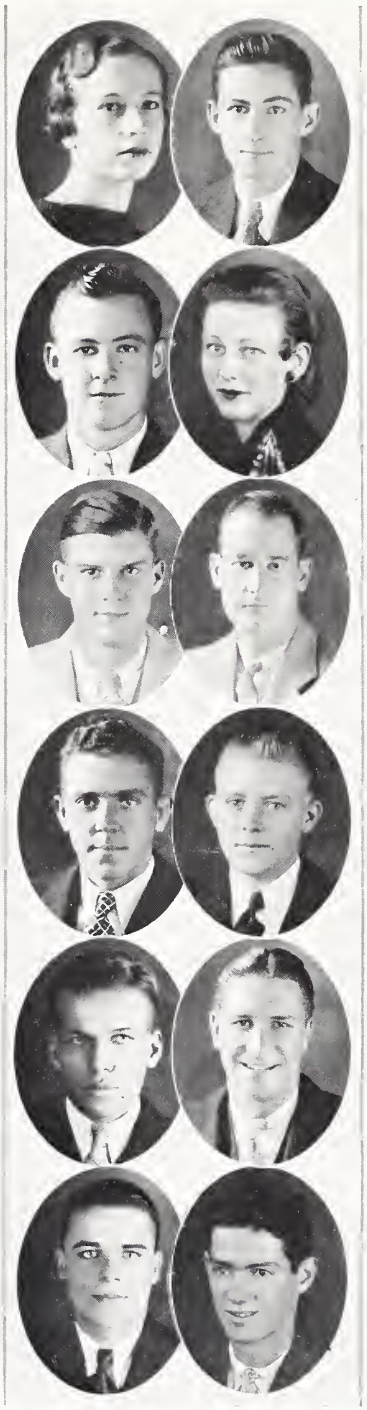

# THE JUNIOR CLASS

## MEMBERS

S. L. Foster, Jr. . . . . Rumford, Maine
K A
*Mechanical Engineering*

W. O. Futch . . . . . Gulfport
B K
*Business*

O. E. Graham . . . . . Jackson
*Engineering*

J. D. Granberry, Jr. . . . . Hazlehurst
*Electrical Engineering*

Annie Louise Griffin . . . . State College
Φ Σ
*Science*

J. M. Griffith . . . . . Jackson
Λ Σ Π
*Civil Engineering*

E. B. Guess . . . . . Brookhaven
*Business*

J. W. Hammond . . . . . Kilmichael
*Science*

C. T. Hanna . . . . . Jackson
K Γ
*Civil Engineering*

Elizabeth L. Harrington . . . . Starkville
Φ Σ
*Business*

W. T. Harris . . . . . Rich
Λ Σ Π
*Electrical Engineering*

C. R. Hine . . . . . Forest City, Ark.
K A
*Business*

# THE - JUNIOR - CLASS

## MEMBERS

E. R. Jackson . . . . . Sturgis
*Business*

R. C. Jarnagin . . . . . Starkville
K Γ
*Business*

R. H. Jones . . . . . Vicksburg
*Agriculture*

C. T. Kirk . . . . . Fearn Springs
Σ Λ E
*Business*

J. W. Lann . . . . . Quincy
Λ Σ Π
*Agriculture*

W. S. McCormick . . . . . Laurel
B K
*Electrical Engineering*

S. A. McInnis . . . . . Moss Point
G. R.
*Science*

C. T. Miller . . . . . Florence
*Science*

Theony Mitchell . . . . . Starkville
*Business*

P. E. Mize . . . . . Parchman
*Business*

C. R. Murphy . . . . . Philadelphia
Σ Λ E
*Electrical Engineering*

R. S. Oden . . . . . Hattiesburg
*Engineering*

# THE JUNIOR CLASS

## MEMBERS

J. L. Oliver . . . . . Ethel
*Agriculture*

L. N. Palmer . . . . . Thomson, Ga.
Σ A E
*Electrical Engineering*

S. B. Parks . . . . . Oxford
*Business*

Balsora R. Patterson . . . . State College
Φ Σ
*Science*

E. G. Perkins . . . . . Grenada
Π K A
*Electrical Engineering*

H. A. Pickett . . . . . Gholson
*Agriculture*

J. H. Pigford . . . . . Russell
Σ A E
*Civil Engineering*

A. S. Povall . . . . . Lexington
Σ A E
*Aeronautical Engineering*

W. W. Ramsay . . . . . Hattiesburg
*Engineering*

Dorothy H. Ray . . . . . Starkville
Φ Σ
*Science*

W. N. Reed . . . . . Amory
Π K A
*Business*

W. L. Richmond, Jr. . . . . Rolling Fork
Σ A E
*Commercial Aviation*

# THE JUNIOR CLASS

## MEMBERS

J. F. Ricks . . . . . State College
G. R.
*Business*

Evelyn Rossoff . . . . . Starkville
*Business*

J. V. Shaw . . . . . Lyon
A Σ Π
*Agriculture*

V. P. Shivers . . . . . Shivers
*Agriculture*

R. Simpson . . . . . Houston
*Agriculture*

C. S. Smith . . . . . Poplarville
K Γ
*Business*

G. R. Smith . . . . . Osyka
*Agriculture*

H. E. Smith, Jr. . . . . Poplarville
Π K A

W. L. Stringer, Jr. . . . . Columbia
*Science*

J. W. Thames . . . . . Jackson
K Γ
*Aeronautical Engineering*

Melle V. Ward . . . . . Starkville
Φ Σ
*Science*

A. G. Weems . . . . . Meridian
Π K A
*Business*

H. L. Weir . . . . . West Enterprise
*Agriculture*

# JUNIORS WITHOUT PICTURES

C. E. Ainsworth . . . . . Bay Springs
B. Allen . . . . . Vardaman
J. S. Berry . . . . . Prentiss
H. H. Bolton . . . . . Booneville
E. B. Brand . . . . . McCondy
W. B. Brand . . . . . McCondy
E. N. Brock . . . . . Drew
P. E. Bullard, Σ T Θ . . . . . Conehatta
C. T. Burch . . . . . Hattiesburg
G. G. Burks . . . . . Belden
R. E. Cassibry, Jr., B K . . . . Gulfport
J. C. Caston . . . . . Utica
T. E. Caudill . . . . . Portland, Tenn.
W. D. Chadwick, Jr., G. R. . State College
L. E. Childers . . . . . Ripley
E. L. Clark . . . . . Louisville
C. G. Clayton, Jr. . . . . Lauderdale
L. A. Conerly, Σ T Θ . . . . Tylertown
S. A. Cooper . . . . . Dixon
P. F. Cratin . . . . . Canton
A. B. Curtis . . . . . French Camp
J. W. Daly . . . . . Philadelphia
H. L. Davis . . . . . Lucedale
P. M. Davis . . . . . Rose Hill
A. J. DiBenedetto . . . . . Bay St. Louis
Ellen V. Didlake . . . . . Starkville
B. H. Evans . . . . Tela, Honduras, C. A.
L. H. Flurry . . . . . Perkinston
C. E. Fortenberry . . . . . Osyka
T. Fowlkes . . . . . Amory
A. D. Golden . . . . . Florence
J. L. Haley, B K . . . . . Itta Bena
W. W. Hattox, K Γ . . . . . Ecru
R. F. Hays . . . . . Philadelphia
E. W. Hooker, Φ Δ Θ . . . . . Lexington
C. B. House, Jr., B K . . . . . Enid
C. N. Hughes . . . . . Greenwood
A. C. Ishee . . . . . Laurel
P. M. Johnston . . . . . Meridian
M. J. Jones, Π K A . . . . . Leland
E. B. Lanier . . . . . Starkville
A. B. Luter, Σ T Θ . . . . . Tylertown
J. K. Luter . . . . . Tylertown
J. N. Mathison . . . . . Prentiss
J. L. May . . . . . Mendenhall
L. L. McCharen . . . . . Toccopola
L. L. McLemore . . . . . Cedar Bluff
J. B. Mitchell . . . . . Corinth
M. C. Mobley, Jr. . . . . Rolling Fork
T. A. Moore . . . . . Red Banks
W. E. Moore . . . . . Tupelo
W. D. Morgan . . . . . Ruleville
E. L. Myers . . . . . Raleigh
M. E. Nash, G. R. . . . . West Point
L. E. Norsworthy, B K . . . Hattiesburg
R. L. O'Barr . . . . . Goodman
C. P. O'Brien . . . . . Bay St. Louis
G. M. O'Neal . . . . . Jackson
W. C. Pearce . . . . . Brooklyn
G. D. Pillow, K A . . . . . Greenwood
O. C. Pound . . . . . Belden
W. H. Pratt, B K . . . . . Inverness
J. T. Pryor, G. R. . . . . West Point
Hawes Purnell, Π K A . . . . . Amory
Virginia Ramsey . . . . . Starkville
M. A. Randle . . . . . New Albany
J. B. Richardson . . . . . Union
N. V. Robbins, Jr. . . . . Vicksburg
S. A. Robert, Jr., Π K A . . . . Jackson
P. V. Runnels . . . . . Hattiesburg
L. M. Sanders . . . . . Longview
W. M. Sanders . . . . . Carthage
T. E. Segrest . . . . . Columbus
O. J. Sharp . . . . . Philadelphia
J. K. Simpson . . . . . Pickens
A. B. Small . . . . . Clarksdale
E. W. Speights, Jr. . . . . Carson
T. H. Stokes, K Γ . . . . . Greenwood
P. W. Trotter . . . . . Maxie
E. C. Truesdale . . . . . Ofahoma
J. S. Tyler, Σ T Θ . . . . . Water Valley
H. P. Vance . . . . . Neshoba
F. A. Waits, K Γ . . . . . Sumrall
W. P. Warner . . . . . Lexington
W. H. Webb . . . . . Noxapater
S. H. Weeks, A Σ Π . . . . . Walthall
L. Westbrook, Jr. . . . . Drew
R. C. Westbrook . . . . . Drew
E. F. Wilson . . . . . Hamilton
H. L. Wilson . . . . . Savage
J. C. Wilson . . . . . Savage
L. P. Wright . . . . . Raymond
R. L. Wyatt . . . . . Tupelo

Sophomores

# THE SOPHOMORE CLASS

## MEMBERS

JACK ABBOTT, JR., K A . . . . . Helena, Ark.
*Agriculture*

J. J. ALLEN . . . . . Eupora
*Agriculture*

V. L. BARRON . . . . . Harrisville
*Business*

B. S. BEALL, III, Σ A E . . . . . Lexington
*Engineering*

W. K. BELL . . . . . Shuqualak
*Business*

H. C. BRECKENRIDGE . . . . . Gholson
*Agriculture*

A. J. BRUMFIELD, Σ T Θ . . . . . Tylertown
*Business*

J. W. BRUMFIELD, A Σ Π . . . . . Sallis
*Business*

B. K. BUDER . . . . . Columbus
*Science*

J. A. CAMPBELL . . . . . West
*Agriculture*

IRA CARPENTER, JR., Σ A E . . . . . Russum
*Agriculture*

G. H. CARTER, JR., Σ A E . . . . . Hattiesburg
*Business*

H. W. CASSIBRY, B K . . . . . Gulfport
*Business*

MABRY CLARK . . . . . Starkville
*Science*

LOU COOPER, Φ Σ . . . . . Starkville
*Business*

W. L. DILLARD, K Γ . . . . . Osceola, Ark.
*Business*

D. L. DONALD, G. R. . . . . Waynesboro
*Business*

J. C. EDWARDS, Π K A . . . . . Yazoo City
*Science*

# THE SOPHOMORE CLASS

## MEMBERS

J. G. Egger, Σ A E . . . . . West Point
*Science*

P. A. Emmons, Jr., K Γ . . . . . Jackson
*Engineering*

A. H. Ervin, Σ A E . . . . . Columbus
*Business*

A. E. Favre, Jr., B K . . . . . Gulfport
*Engineering*

D. B. Flanagan, Σ A E . . . . . Leland
*Business*

H. C. Flowers . . . . . Tupelo
*Business*

S. C. Freeny, K Γ . . . . . Carthage
*Business*

J. B. Gay, A Σ Π . . . . . DeKalb
*Business*

J. S. Giles, Jr., Π K A . . . . . Natchez
*Engineering*

George Gunn, K Γ . . . . . Starkville
*Business*

M. Z. Haltom, Jr., B K . . . . . Batesville
*Business*

R. G. Hand, Σ A E . . . . . Washington, D. C.
*Science*

V. G. Hansen, K Γ . . . . . Gulfport
*Agriculture*

R. B. Harrington, K A . . . . . Ackerman
*Business*

L. W. Hattox, K Γ . . . . . Ecru
*Business*

L. M. Herbert, K A . . . . . State College
*Science*

O. A. Hoxie . . . . . Vicksburg
*Agriculture*

J. W. Hunnicutt, Σ A E . . . . . Columbia
*Engineering*

# THE - SOPHOMORE - CLASS

## MEMBERS

C. P. Hutchens, Π K A . . . . . Yazoo City
*Agriculture*

J. E. Lenz, Π K A . . . . . Greenville
*Engineering*

W. D. Lester, B K . . . . . Inverness
*Engineering*

James Littlepage, K Γ . . . . . Whynot
*Business*

T. V. Majure, Σ T Θ . . . . . Union
*Agriculture*

W. S. Marble, Π K A . . . . . Leland
*Science*

L. B. Martin, Σ A E . . . . . Lorman
*Business*

F. A. Martinolich, B K . . . . . Handsboro
*Engineering*

J. B. Mauldin, G. R. . . . . Pontotoc
*Engineering*

G. I. McLemore, B K . . . . . Union
*Business*

Mary Virginia Miller, Φ Σ . . . . . Kosciusko
*Science*

H. J. Murff, Jr., Π K A . . . . . Clarksdale
*Agriculture*

J. V. Newman, Π K A . . . . . Pace
*Agriculture*

K. M. Oakley, K A . . . . . Starkville
*Business*

D. C. Peaster . . . . . Thornton
*Business*

M. O. Phillips, Σ T Θ . . . . . Carthage
*Agriculture*

J. J. Richards . . . . . Columbus
*Engineering*

V. L. Saxon . . . . . Meadville
*Agriculture*

# THE - SOPHOMORE - CLASS

## MEMBERS

J. A. Schwan, K Γ . . . . . Biloxi
*Business*

L. W. Scott . . . . . Mantee
*Agriculture*

W. P. Scott, K A . . . . . Starkville
*Business*

C. H. Smith, K Γ . . . . . Covington, Tenn.
*Business*

W. B. Smith, Jr., B K . . . . . Canton
*Science*

W. R. Stark, K A . . . . . Starkville
*Engineering*

J. V. Therrell, Jr., H K A . . . . . Florence
*Business*

J. W. Thompson . . . . . Sallis
*Business*

E. S. Towles, Jr., K A . . . . . State College
*Science*

J. B. Van Landingham, Jr., K A . . . . Starkville
*Science*

Dorothy L. Wade, Φ Σ . . . . . Starkville
*Science*

Dorcas Jane Ward . . . . . State College
*Business*

H. C. Watson, Σ A E . . . . . Greenville
*Engineering*

Margaret Hazel Watson, Φ Σ . . . . . Indianola
*Science*

O. Weeks, A Σ H . . . . . Bellefontaine
*Business*

C. S. Wilburn, Σ A E . . . . . Artesia
*Business*

J. W. Wolfe, Σ A E . . . . . Columbia
*Engineering*

L. A. Wyatt, Jr., H K A . . . . . Jackson
*Business*

# SOPHOMORES WITHOUT PICTURES

R. C. Algood . . . . . Louisville
W. D. Archer, Jr. . . . . Okolona
W. R. Bartholomew . . . . State College
C. M. Boland . . . . . Vance
W. A. Broome . . . . . Columbus
T. J. Buntin . . . . . Starkville
F. E. Callahan, Jr. . . . . Meridian
W. J. Cartledge, A Σ Π . . . . . Scott
H. G. Candler . . . . . Brookhaven
R. R. Chilcutt . . . . . Louisville
J. L. Coleman, B K . . . . . Doddsville
R. Coleman . . . . . West Point
E. L. Cratin . . . . . Canton
Quinton Dabbs . . . . . Nettleton
R. L. Dabbs . . . . . Tupelo
Thelma Ellis . . . . . Calhoun City
G. W. Fatherree . . . . . Quitman
W. V. France, Jr. . . . . Maud
R. L. Gray . . . . . Corinth
J. J. Guyton, Π K A . . . . . West
Ira Hamblin . . . . . New Albany
J. G. Hamlin, B K . . . . . West Point
W. G. Hamlin . . . . . West Point
E. W. Hammons . . . . . Wesson
L. B. Hardage . . . . . Madden
E. C. Harper . . . . . Starkville
J. L. Heidelberg . . . . . Pascagoula
Fred Hellen . . . . . Lake
J. C. Henson . . . . . Okolona
Abner Hiatt . . . . . Shubuta
E. Y. Hill . . . . . Philadelphia
Bennie Hodges . . . . . Grenada
J. A. Holden . . . . . Sledge
F. F. Holmes . . . . . Tylertown
P. I. Johnson . . . . . Oxford
L. T. Klein, K Γ . . . . . Greenville
J. W. Kraft . . . . . Canton
H. J. Levenstein, Jr. . . . . West Point
H. F. Lowery, B K . . . . . Hattiesburg
R. O. Marion . . . . . Mooreville
H. D. Maxwell, G. R. . . . . Starkville
J. G. McKee . . . . . Greenville
W. E. McLellan, Jr. . . . . Phillip
H. B. McNeel, A Σ Π . . . . . Louisville
N. C. McNelis . . . . . Jackson
B. I. Minyard, K Γ . . . . . Greenwood
B. L. Neal, G. R. . . . . Starkville
J. W. Oakley . . . . . Starkville
C. E. O'Neal, Jr. . . . . Jackson
Sarah Myrtle Oswalt . . . Bellefontaine
W. C. Patton, Σ T Θ . . . Water Valley
E. L. Peterson, Σ T Θ . . . . Hattiesburg
J. T. Pinkston, Jr. . . . . Meridian
Sam Power, Π K A . . . . . Kosciusko
J. W. Rawls, Jr. . . . . Columbia
A. H. Risener . . . . . State College
B. L. Rivers, A Σ Π . . . . . Benoit
R. C. Robison . . . . . Tremont
Linda Rogers, Φ Σ . . . . . Meridian
W. R. Saunders, G. R. . . . . Starkville
F. P. Shelby, G. R. . . . . Shelby
C. M. Shipp . . . . . Brookhaven
R. M. Short . . . . . Crenshaw
Jennie H. Simpson . . . . . Starkville
B. R. Smith . . . . . Gloster
H. G. Smith . . . . . Thrasher
M. R. Smith . . . . . Union
W. I. Smith, Jr. . . . . Gulfport
W. P. Smith . . . . . Starkville
C. L. Snyder, Jr., G. R. . . Ocean Springs
M. W. Spain . . . . . Ecru
W. T. Spruill . . . . . Hamilton
O. H. Steen . . . . . Florence
W. O. Stone, A Σ Π . . . . . Jackson
F. M. Stover . . . . . Mayhew
Mrs. Hattie R. Stover . . . . . Mayhew
P. A. Stubblefield . . . . . State College
G. E. Taylor, Jr. . . . . Starkville
C. R. Thomas . . . . . Harperville
M. J. Thomas . . . . . Yazoo City
W. C. Thompson . . . . . Columbus
E. R. Trotman . . . . . Enid
F. G. Von Hofe, B K . . . . . Tupelo
J. E. Wade . . . . . Starkville
B. W. Wadlington, Jr. . . . . Sledge
K. W. Wilkey . . . . . West Point
E. P. Williams . . . . . Starkville
J. R. Williams . . . . . Columbus
E. C. Word . . . . . Aberdeen

# FRESHMAN

# THE • FRESHMAN • CLASS

## MEMBERS

G. G. Alexander . . . . . West
*Business*
R. T. Alliston . . . . . Florence
*Engineering*
C. H. Armstrong, A Σ Π . . . . . Jackson
*Science*
K. M. Artman . . . . . Winona
*Engineering*
R. B. Austin, Jr. . . . . Forest
*Science*
R. K. Bailey, Σ A E . . . . . Hernando
*Agriculture*
A. A. Batton, K A . . . . . Crystal Springs
*Science*
B. Bays . . . . . Starkville
*Business*
W. A. Biggs, K A . . . . . Crystal Springs
*Business*
R. T. Bonney, Σ A E . . . . . Enterprise
*Science*
A. H. Bostwick, Σ A E . . . . . Ripley
*Engineering*
R. E. Briggs . . . . . McComb
*Engineering*
K. E. Brister, Jr., Π K A . . . . . Yazoo City
*Engineering*
C. E. Brocksieper, Jr., K A . . . . Van Nuys, Cal.
*Engineering*
A. R. Brown, B K . . . . . Tupelo
*Engineering*
R. S. Caldwell, Σ A E . . . . . Columbus
*Business*
Jack Campbell, Π K A . . . . . Vaughan
*Engineering*
H. Caperton, Jr. . . . . Noxapater
*Business*
H. R. Chilton, K A . . . . . Starkville
*Engineering*
L. E. Claiborne, Π K A . . . . . Indianola
*Engineering*
D. V. Cochran, Jr., B K . . . . . Gulfport
*Engineering*
J. A. Collier, Jr., Π K A . . . . . Leland
*Agriculture*
J. C. Conger, G. R. . . . . Yazoo City
*Science*
D. N. Cooper . . . . . Jackson
*Engineering*
H. V. Cooper, Jr., K A . . . . . Vicksburg
*Engineering*
W. O. Courtney . . . . . Belzoni
*Engineering*
H. E. Covington . . . . . Noxapater
*Agriculture*
R. H. Cox . . . . . Artesia
*Science*

# THE FRESHMAN CLASS

## MEMBERS

J. J. Crosby . . . . . Kosciusko
*Agriculture*
R. C. Crow, K A . . . . . Elaine, Ark.
*Business*
L. H. Davis . . . . . Lucedale
*Agriculture*
S. B. Day, K Γ . . . . . Brookhaven
*Business*
U. L. Day, K Γ . . . . . Brookhaven
*Business*
J. R. Denton, K A . . . . . Shelby
*Business*
J. S. Donald, Σ A E . . . . . Jackson
*Business*
G. E. Donovan, H K A . . . . . Jackson
*Business*
W. C. Downing, K A . . . . . Jackson
*Science*
G. W. Drane, Jr., H K A . . . . . Durant
*Science*
W. W. Duncan, Jr. . . . . Starkville
*Science*
B. T. Ellis, G. R. . . . . Clarksdale
*Business*
J. R. Ellis, Jr., K A . . . . . Meridian
*Business*
J. W. Ellis, G. R. . . . . Clarksdale
*Business*
G. J. Faulkner, Σ A E . . . . . State College
*Science*
J. N. Flanagan, G. R. . . . . Blanton
*Agriculture*
R. C. Flanagan . . . . . Kosciusko
*Agriculture*
F. E. Ford, Jr., K A . . . . . Crystal Springs
*Business*
W. L. Furlow, Σ A E . . . . . Brookhaven
*Business*
A. S. Gooch, H K A . . . . . Columbus
*Science*
E. H. Graves, Jr., Σ A E . . . . . Tunica
*Business*
M. G. Gray, K Γ . . . . . Greenville
*Business*
Leroy Gregory . . . . . Saltillo
*Science*
C. W. Haines, A Σ H . . . . . Meridian
*Engineering*
F. C. Harbour, K A . . . . . Meridian
*Business*
E. J. Harned, K A . . . . . Washington, D. C.
*Science*
C. W. Hawken, Σ A E . . . . . Batesville
*Business*
P. F. Harris, H K A . . . . . Clarksdale
*Business*

# THE FRESHMAN CLASS

## MEMBERS

R. B. Henderson, Jr., B K . . . . . Gulfport
*Engineering*

F. F. Hill, K A . . . . . St. Matthew, S. C.
*Business*

W. P. Hinds . . . . . Gulfport
*Engineering*

A. W. Holland, K A . . . . . Meridian
*Engineering*

H. C. Hudson, Jr., K A . . . . . Durant
*Science*

Ruth Joan Jones . . . . . Durant
*Business*

J. W. Jordan, K A . . . . . Kosciusko
*Engineering*

F. B. Keeler, Σ A E . . . . . Clarksdale
*Engineering*

W. H. Knox, Jr. . . . . Memphis, Tenn.
*Science*

Willie Mae Lummus . . . . . Artesia
*Business*

R. W. Maffett, G. R. . . . . Jackson
*Engineering*

H. Marx, Jr., A Σ Π . . . . . Charleston
*Business*

J. R. Mattox . . . . . Columbus
*Engineering*

W. L. Maxey, Jr., K Γ . . . . . Brandon
*Business*

Carolyn W. Maxwell, Φ Σ . . . . . Starkville
*Business*

J. T. McArthur, K A . . . . . Meridian
*Business*

R. C. McDowell, K A . . . . . Batesville
*Business*

M. E. McRae . . . . . Laurel
*Science*

M. C. McWilliams, K A . . . . . Hattiesburg
*Agriculture*

R. R. Murphree, Jr., G. R. . . . . Dundee
*Engineering*

Emily Page, Φ Σ . . . . . Starkville
*Science*

E. B. Perry, K A . . . . . Rolling Fork
*Science*

J. H. Persons . . . . . Shipman
*Engineering*

C. H. Powers, G. R. . . . . Cary
*Science*

M. F. Powers, Jr., Σ A E . . . . . Greenville
*Business*

R. D. Roberts, A Σ Π . . . . . Coldwater
*Engineering*

James Robertshaw, Σ A E . . . . . Greenville
*Engineering*

E. N. Ross, Jr. . . . . Pelahatchie
*Agriculture*

# THE FRESHMAN CLASS

## MEMBERS

C. J. Saia . . . . . Greenville
*Business*

H. A. Sanders, A Σ Π . . . . . Clarksdale
*Business*

E. B. Senter . . . . . Macon
*Engineering*

J. G. Sherard, K A . . . . . Vicksburg
*Engineering*

D. A. Sinclair, K A . . . . . Shaw
*Engineering*

J. R. Smith, Jr., K A . . . . . Hattiesburg
*Engineering*

L. C. Spencer, Jr., Σ A E . . . . . McCarley
*Engineering*

O. P. Stone, A Σ Π . . . . . Jackson
*Science*

J. W. Stout, Jr., Π K A . . . . . Yazoo City
*Engineering*

Annette M. Sullivan . . . . . Starkville
*Science*

S. R. Teunisson, K Γ . . . . . Pinola
*Science*

F. H. Thomas, B K . . . . . Vicksburg
*Engineering*

T. K. Trigg, Σ A E . . . . . Greenville
*Engineering*

F. B. Vinson . . . . . Scooba
*Business*

W. M. Walton, G. R. . . . . Clarksdale
*Business*

Charles Watkins, K Γ . . . . . Shaw
*Engineering*

T. O. Weatherly, A Σ Π . . . . . Kosciusko
*Agriculture*

S. M. Webb, K Γ . . . . . Florence
*Business*

H. W. Webster . . . . . Vicksburg
*Engineering*

G. S. Weems, III, Π K A . . . . . Shubuta
*Science*

P. W. Welch, B K . . . . . Stanton, Tenn.
*Engineering*

J. W. Wheeler, Σ A E . . . . . Cleveland
*Engineering*

H. E. White, A Σ Π . . . . . Florence
*Business*

C. L. Wilkinson, Jr., Π K A . . . . . Yazoo City
*Science*

D. D. Wood, A Σ Π . . . . . Shaw
*Science*

F. B. Wylie, Jr., Π K A . . . . . Duncan
*Engineering*

Z. L. Yeates, K A . . . . . Starkville
*Engineering*

# FRESHMEN WITHOUT PICTURES

R. W. ADAMS ..... Water Valley
W. E. ALLEN ..... Starkville
H. W. BARBOUR ..... Holly Bluff
F. EVELYN BARDWELL ..... Starkville
W. B. BARKLEY ..... Cotton Plant
O. K. BATTE, B K ..... Jackson
R. E. BELL ..... Okolona
M. L. BERRY ..... Prentiss
C. R. BOONE, JR. ..... Fayette
LESTER BRIDGES ..... Harrisville
W. H. BROCK ..... McComb
H. W. BROOME, B K ..... Jackson
C. C. BRYAN ..... Woodville
E. E. BUSBY, JR. ..... Bogue Chitto
C. H. CAMPBELL, Π K A ..... Vaughn
B. L. CARTER ..... Van Vleet
P. D. CARTER, JR. ..... Van Vleet
W. V. CAULFIELD, JR. ..... Gloster
T. B. CHAPMAN, B K ..... Batesville
C. G. COKER ..... Yazoo City
L. W. CONNER ..... Kosciusko
H. O. CRANE ..... Starkville
R. S. CRITZ ..... Starkville
S. P. CROCKETT ..... Barr
R. M. DAKIN, JR. ..... Cleveland
R. E. DANNER ..... Meridian
J. C. DAVIS ..... Columbus
P. A. DENT ..... Derma
B. P. DILWORTH ..... Amory
E. C. ELLIOTT ..... Purvis
DELMA ELLIS ..... Calhoun City
ANSWEL ESTESS ..... Tylertown
B. O. EVANS ..... State College
C. E. FOX, JR. ..... Charleston
E. E. FREEMAN ..... Artesia
A. B. FRIEND, JR. ..... Sardis
A. W. GRAY, JR. ..... Valley Park
J. L. GATES ..... Tchula
C. T. GELATKA ..... Chicago, Ill.
J. H. GILMER ..... Gulfport
J. C. GLORIOSO ..... Isola
FRED GOLDENBERG ..... New York City
J. M. GOODWIN, Σ T Θ ..... Abbeville
H. C. GOTCHER, G. R. ..... Sherard
C. J. GROHOSKI ..... Jackson
J. L. HAKEMACK ..... State College
L. J. HAKEMACK ..... State College
J. D. HARRIS ..... Vicksburg
W. M. HARRISON ..... Ashland
C. T. HATFIELD ..... Laurel
J. L. HENSON ..... Ripley
O. S. HERRINGTON, JR. ..... Ellisville
F. T. HIGHT, A Σ Π ..... Kosciusko
A. B. HINTON ..... New Augusta
T. L. HOGAN ..... Columbus
H. R. HOLDER ..... Bay Springs
C. D. HOOD ..... Belzoni
H. H. HORGAN, JR. ..... Meridian
H. W. HOWZE, JR. ..... Sledge
E. B. HUGHES, Σ T Θ ..... Oakland
J. W. HUGHES ..... Greenwood
T. R. HULETT ..... Meridian
S. A. HUTCHINSON ..... Sturgis
R. H. JONES, B K ..... Merigold
A. W. KEEL, Σ T Θ ..... Water Valley
R. J. KEENAN ..... Chicago, Ill.
B. P. KELLEY, A Σ Π ..... Clarksdale
S. E. KING, Σ T Θ ..... Water Valley
W. F. LAGRONE ..... Indianola
H. H. LANDRUM ..... Picayune
E. L. LEAKE ..... Maud
P. D. LEE ..... Hollandale
L. D. LEWIS ..... Maben
F. B. LONG ..... Starkville
S. A. LOTT ..... Jackson
S. O. LUKE ..... Philadelphia
J. L. MABRY, B K ..... Memphis, Tenn.
ROWENA MARION ..... Mooreville
A. C. McCARTY ..... Hattiesburg
S. S. McELVEEN, Π K A ..... Jackson
J. B. McGEHEE ..... McCall Creek
W. O. McILWAIN ..... Starkville
MERLE MIMS ..... Starkville
H. N. MOORE, Π K A ..... Winona
C. K. MORRIS ..... Starkville
W. B. MOSLEY ..... Chester
M. Y. MULLEN ..... State College
W. B. MUSSELWHITE, A Σ Π ..... Jackson
J. M. MYERS, JR. ..... Raleigh
C. W. NAGLE ..... Tishomingo
ELDRIDGE NAUGHER ..... Pontotoc
L. D. NAUGHER ..... Pontotoc
R. B. OWENS ..... Amory
E. M. PATTERSON ..... Como
W. B. PEARSON ..... Macon
L. W. PERKINS ..... DeKalb
T. R. PERRY, JR. ..... Starkville
H. J. PEYTON ..... Raymond
C. E. PICKLE ..... Amory
I. B. PICKLE, B K ..... Memphis, Tenn.
J. O. PITTMAN, Σ T Θ ..... Coffeeville
O. W. PITTMAN, JR. ..... Raleigh
C. B. POLK ..... Mt. Olive
J. C. POTTER, JR. ..... New Albany
M. G. PESTRIDGE ..... Bogue Chitto
C. D. PRITCHARD, JR. ..... Artesia
W. E. RAGLAND ..... Brandon
I. C. REAGH, JR. ..... Memphis, Tenn.
J. N. REDDOCH, Π K A ..... Laurel
A. B. REID ..... Waterford
J. C. RICE, JR. ..... Jackson
C. F. RUSHING ..... Millport, Ala.
C. A. RUSSELL ..... Pontotoc
W. C. SAXON ..... Benton
H. L. SCHWAN, JR., K Γ ..... Biloxi
H. W. SEEFELD, JR. ..... Laurel
M. C. SEEFELD ..... Laurel
J. G. SHIELDS ..... Morton
W. H. SHORT ..... Crenshaw
J. C. SHUMAKER ..... Holly Springs
HUGH SHUTTLEWORTH ..... Tchula
H. B. SIMMONS ..... Sallis
J. T. SIMPSON, JR. ..... Starkville
J. B. SMALL, Π K A ..... Jackson
A. B. SMITH, B K ..... Jackson
C. B. SMITH ..... Union
J. B. SMITH, B K ..... Canton
DAVE SOHR ..... Chicago, Ill.
W. L. SOLOMON, JR. ..... Belzoni
G. D. SPEIGHTS ..... Carson
J. M. SANFORD ..... Blue Mountain
MARTIN STEGENGA ..... Pass Christian
A. B. STUBBS ..... Phillip
A. F. STUBBS ..... Phillip
W. C. SUTTON Π K A ..... Jackson
L. ELLEN TANNER ..... State College
L. H. THOMPSON ..... Columbia
G. S. TROTTER ..... Bolton
E. J. UPTON ..... Bay Springs
W. H. WEDDELL ..... Brandon
J. T. WADE ..... Lorman
R. B. WALKER ..... Enterprise
J. F. WALTERS, Π K A ..... Laurel
C. S. WARE, JR. ..... Sidon
C. D. WATTS ..... Starkville
F. G. WELLS ..... Natchez
S. F. WIELGOSZ ..... Chicago, Ill.
D. F. WRIGHT, JR. ..... Corinth
J. L. YEATES ..... Starkville

# MILITARY

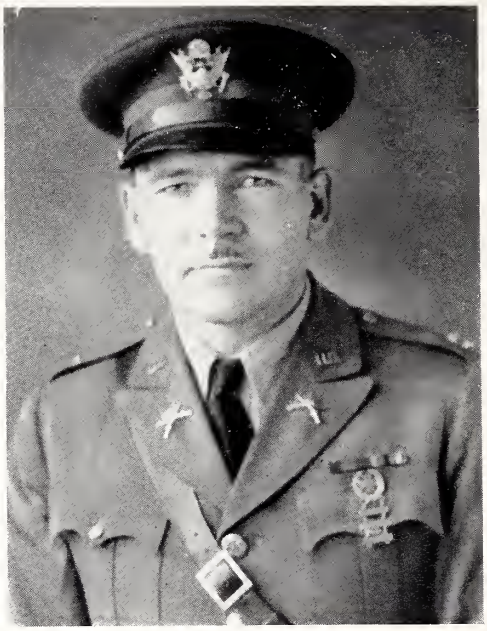

**CAPTAIN A. R. MACKECHNIE**
*Infantry, P. M. S. and T.*

The Captain is now completing his second year as Professor of Military Science and Tactics at Mississippi State. In addition to these duties he is head football coach.

# *The* RESERVE OFFICERS

**COMMISSIONED OFFICERS**
LIEUTENANT MARTIN, CAPTAIN HORAN, LIEUTENANT HARRY, CAPTAIN NEWELL, CAPTAIN MACKECHNIE, CAPTAIN DUNN

THE four-year course in Military Science and Tactics at this institution prepares the graduate for the duties of a second lieutenant in the arms in which he is trained. This course is divided into two parts: The Basic Course and the Advanced Course. The Basic Course is compulsory for all physically fit students for a period of two years. The Advanced Course for the next two years is elective and must be completed before the commission is awarded.

The Corps is organized into a regiment, commanded by a colonel, and is composed of an infantry battalion of three companies, a coast artillery battalion of three batteries, and a band. The annual camp for seniors was held on the campus last summer. For the past eleven years, State's Cadet Corps has been rated excellent by the War Department as a result of the annual inspection by that department.

Of this year's graduating class, forty-four will complete the Coast Artillery Advanced Course and twenty-seven will complete the Infantry Advanced Course and will receive their commissions as second lieutenants in the organized reserves on graduation day.

# TRAINING CORPS

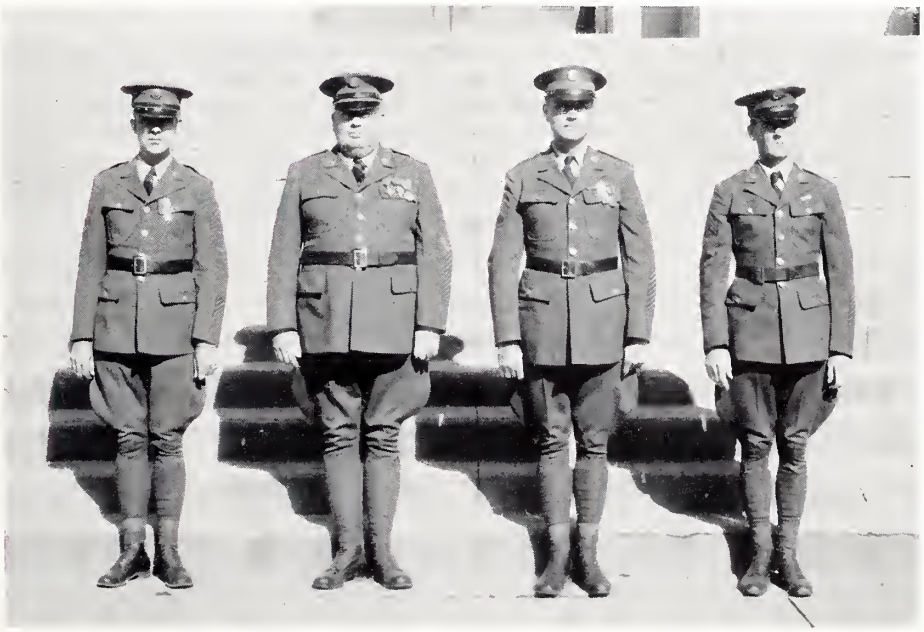

**NON-COMMISSIONED OFFICERS**
Sergeants: Palmer, Nowlin, Combs, Lewis

*You say you are a better soldier: let it appear so;*
*Make your vaunting true and it shall please me well.*

Shakespeare—*Julius Caesar.*

THE COLOR GUARD

# THE REGIMENTAL STAFF

O. B. Elliott . . . . . *Colonel*
Miss Wilma Goad . . . . . *Honorary Colonel*
W. L. Phillips . . . . . *Lieutenant Colonel*
J. F. Brownlee . . . . . *Captain, S 1*
S. J. Randall . . . . . *Captain S 2*
E. L. Gordon . . . . . *Captain S 3*
A. C. McLemore . . . . . *Captain, S 4*

The Regimental Staff is composed of six cadet officers, three from the First Battalion and three from the third Battalion. These six men are in charge of all parades and reviews.

The Colonel is chosen one year from the Infantry and the next year from the Artillery. This year an Infantry man holds the post. The Lieutenant Colonel is the Executive Officer.

# . . . CADET

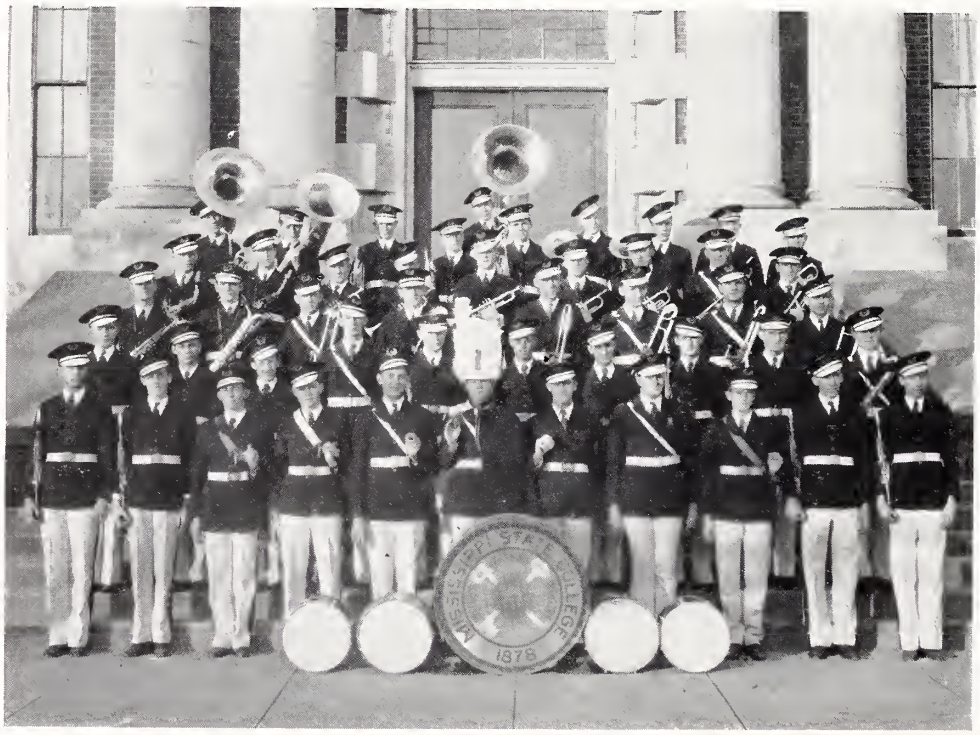

# CORPS ON REVIEW

## AND THE BAND

F. G. Marble . . . . . *Captain*
H. E. Kile . . . . . *First Lieutenant*
T. W. Coker . . . . . *First Lieutenant*
J. K. Upchurch . . . . *First Lieutenant*
S. S. Bingham . . . . *Second Lieutenant*
S. M. Feltensiein . . . *Second Lieutenant*
J. D. Granberry . . . *Second Lieutenant*
B. S. Kantor . . . . . *Second Lieutenant*
J. G. Key . . . . . *Second Lieutenant*
W. E. Thurmond . . . *Second Lieutenant*
G. R. Walker . . . . *Second Lieutenant*
J. E. Tanner . . . . *Second Lieutenant*
V. L. Ayres . . . . . *First Sergeant*

Roster

W. D. Archer
W. C. Barnwell
J. S. Berry
K. E. Brister
W. A. Broome
R. R. Chilcutt
L. F. Church
M. S. Dale
B. T. Ellis
A. S. Gooch
E. B. Guess
M. Z. Haltom
J. G. Hamlin
W. T. Harris
W. P. Hinds
H. C. Hudson
A. C. Ishee
E. R. Jackson
J. E. Kile
J. E. Lenz
J. I. Lundy
W. H. Lundy
W. S. Marble
S. S. McElveen
H. J. Murff
T. R. Perry
R. H. Redus
J. A. Schwann
J. G. Sherard
C. M. Shipp
A. B. Small
J. B. Small
W. I. Smith
P. A. Stubblefield
W. C. Sutton
F. H. Thomas
J. W. Thompson
W. M. Walton
R. E. Weathersby
R. C. Westbrook
G. E. Donovan
C. T. Kirk
D. V. Cochran

# OFFICERS OF THE FIRST BATTALION

Y. H. HAVENS . . . . . *Major*

M. J. KEESEE . . . . . *Captain-Executive*

L. M. PRESCOTT . . . . . *First Lieutenant*

W. C. PAGE . . . . . *First Lieutenant*

# AND OFFICERS OF THE THIRD BATTALION

| | |
|---|---|
| W. H. Brumfield | *Major* |
| W. L. McInnis | *Captain-Executive* |
| O. W. Clark | *First Lieutenant* |
| W. K. Langley | *First Lieutenant* |
| P. N. Jemison | *First Lieutenant* |

# COMPANY "A"

## Officers in Command

C. L. Barry . . . . . *Captain*
W. L. Pryor . . . . . *First Lieutenant*
T. H. Herring . . . . . *First Lieutenant*
J. W. Black . . . . . *First Lieutenant*
L. W. Johnson . . . . . *First Lieutenant*
T. W. Coker . . . . . *First Lieutenant*
R. L. Harris . . . . . *Second Lieutenant*
W. O. Futch . . . . . *First Sergeant*

## Sergeants

W. B. Brand
C. T. Burch
J. W. Lann
N. V. Robbins
J. K. Simpson
R. Simpson

## Roster

J. L. Aaron
V. L. Barron
A. B. Bishop
P. D. Carter
C. Chisholm
H. E. Covington
S. B. Day
B. P. Dilworth
R. T. Douglas
C. E. Fox
W. V. France
W. L. Furlow
J. H. Gilmer
M. G. Gray
J. D. Harris
C. W. Hawken
F. T. Hight
C. M. Hughes
A. W. Keel
B. P. Kelly
H. Marx, Jr.
A. C. McCarty
R. C. McDowell
W. B. Mosely
W. M. Partlow
W. E. Ragland
J. N. Reddock
C. J. Saia
J. B. Smith
E. J. Upton
F. B. Vinson
J. F. Walters
S. M. Webb
G. G. Alexander
A. B. Reid
H. T. Edwards
W. K. Bell
I. Carpenter, Jr.
W. L. Dillard
J. V. Therrell
P. D. Johnson
W. H. Hamberlin
I. Hamlin
E. Y. Hill
C. J. Lambert
E. Naugher
J. V. Newman
J. W. Oakley
M. O. Phillips
R. L. Roberts
W. P. Scott
F. P. Shelby
M. R. Smith

# COMPANY "B"

## Officers in Command

J. M. Valentour . . . . . *Captain*
H. G. Merrell . . . . . *First Lieutenant*
W. W. Reagan . . . . . *First Lieutenant*
C. A. Lehmann . . . . . *First Lieutenant*
J. E. Grantham . . . . *Second Lieutenant*
M. W. Haynes . . . . *Second Lieutenant*
H. L. Wilson . . . . . *First Seageant*

## Sergeants

C. D. Brewer
T. Fowlkes
L. L. McLemore
S. H. Weeks
L. Westbrook
E. E. Wilson

## Roster

R. W. Adams
J. J. Allen
C. M. Boland
J. W. Brumfield
J. A. Campbell
C. C. Dale
A. H. Ervin
H. C. Flowers
J. B. Gay
C. P. Hutchens
J. K. Luter
L. B. Martin
H. D. Maxwell
B. I. Minyard
B. L. Neal
L. W. Scott
W. C. Thompson
W. C. Patton
J. Abbott, Jr.
W. J. Adams
R. K. Bailey
W. A. Biggs
S. P. Crockett
J. J. Crosby
R. C. Crow
R. M. Dakin
U. L. Day
W. C. Dees
J. S. Donald
E. C. Elliott
R. C. Flanagan
E. E. Freeman
W. T. Gilbert
P. F. Harris
C. T. Hatfield
J. L. Henson
H. R. Holder
H. H. Landrum
J. I. Lundy
W. L. Maxey, Jr.
J. B. McGehee
L. W. Perkins
C. B. Polk
E. N. Ross, Jr.
J. C. Shumaker
G. D. Speights
A. B. Stubbs
C. S. Ware
T. O. Weatherly
H. W. White
B. W. Wadlington

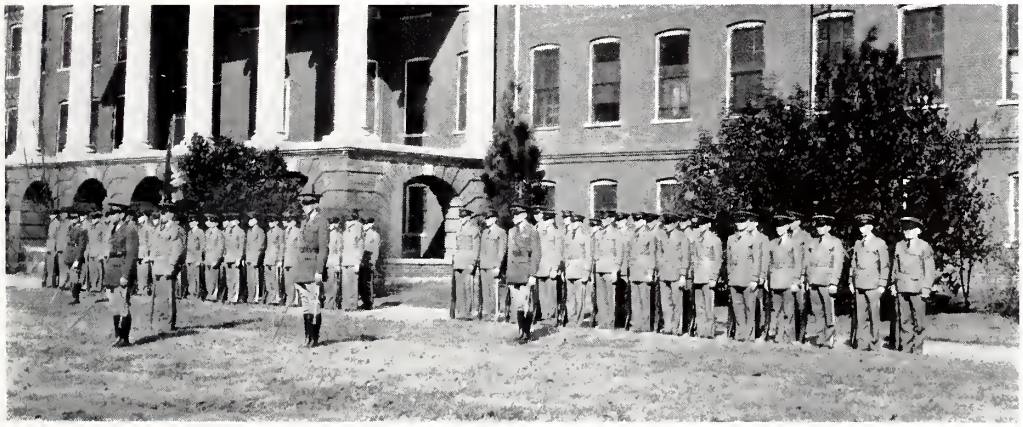

# COMPANY "C"

## Officers in Command

W. Hobson . . . . . *Captain*
G. O. Sanford . . . . . *First Lieutenant*
R. C. Cunningham . . . *First Lieutenant*
R. L. Carithers . . . . . *First Lieutenant*
J. K. Upchurch . . . . . *First Lieutenant*
E. P. Rawson . . . . . *Second Lieutenant*
J. T. Wilkins . . . . . *Second Lieutenant*
J. C. Wilson . . . . . *First Sergeant*

## Sergeants

H. E. Allen
E. B. Brand
H. L. Davis
L. H. Flurry
H. A. Pickett
G. R. Smith
J. S. Tyler

## Roster

H. C. Breckenridge
G. H. Carter, Jr.
W. H. Cassibry
J. R. Clark
E. W. Hammons
R. B. Harrington
O. A. Hoxie
L. T. Klein
S. H. Lee
T. V. Majure
R. O. Marion
L. D. Naugher
C. H. Smith
F. G. VonHofe
C. S. Wilburn
K. W. Wilkey
W. E. Allen
W. B. Barkley
R. S. Caldwell
H. Caperton, Jr.
E. L. Cratin
R. E. Danner
J. R. Denton
J. R. Ellis
F. E. Ford
C. E. Fortenberry
F. Goldenberg
W. M. Harrison
F. F. Hill
J. T. McArthur
M. C. McWilliams
H. H. Montgomery
H. S. Mustin
H. J. Peyton
C. E. Pickle
O. C. Pound
J. C. Rice
S. Robert
C. F. Rushing
C. A. Russell
W. C. Saxton
W. J. Shutt
A. B. Smith
A. F. Stubbs
W. H. Waddell
C. D. Watts
H. E. White
L. A. Wyatt
F. G. Wells

# BATTERY "I"

## Officers in Command

C. E. McGee . . . . . *Captain*
H. D. Gunning . . . . . *First Lieutenant*
J. B. Penn . . . . . *First Lieutenant*
W. D. Beauchamp . . . *First Lieutenant*
E. P. Coleman . . . . *Second Lieutenant*
H. C. Johnston . . . . *Second Lieutenant*
W. L. Kelly . . . . . *Second Lieutenant*
J. W. Martin . . . . . *Second Lieutenant*
G. P. Smith . . . . . *Second Lieutenant*
F. R. Starr . . . . . *Second Lieutenant*
C. W. Sylvester . . . . *Second Lieutenant*
B. S. Kantor . . . . . *Second Lieutenant*
W. S. McCormick . . . . *First Sergeant*

## Sergeants

W. R. Bartholomew
J. R. Britt
J. G. Cooper
M. E. Nash
L. N. Palmer
S. Parks
W. W. Ramsay
J. B. Richardson
J. F. Ricks
L. M. Sanders
J. W. Thames
J. R. Williams

## Roster

R. B. Austin
R. E. Briggs
A. R. Brown
E. H. Bouquard
J. Campbell
H. R. Chilton
L. A. Conerly
D. N. Cooper
H. V. Cooper, Jr.
L. H. Davis
G. J. Faulkner
E. H. Graves
J. C. Glorioso
C. J. Grohowski
L. J. Hakemack
C. T. Hanna
A. B. Hinton
A. W. Holland
S. A. Hutchinson
S. E. King
E. L. Leake
P. D. Lee
W. O. McIlwain
C. T. Miller
R. Murphree
J. M. Myers
E. M. Patterson
B. E. Perry
J. T. Pinkston
I. C. Reagh
J. Robertshaw
J. G. Sheilds
J. R. Smith
W. H. Smith
W. L. Stringer
T. K. Trigg
P. W. Welch
D. F. Wright
K. M. Artman
B. S. Beall
F. E. Callahan
P. A. Dent
J. G. Egger
A. E. Favre
A. B. Friend
O. E. Graham
W. G. Hamlin
L. W. Hattox
J. A. Holden
K. M. Oakley
R. M. Short
C. L. Snyder
M. W. Spain
G. E. Taylor
M. J. Thomas
J. B. VanLandingham
L. A. Mollere

# BATTERY "K"

## Officers in Command

H. E. Savely . . . . . *Captain*
H. B. Burress . . . . . *First Lieutenant*
E. C. Brook . . . . . *First Lieutenant*
J. L. White . . . . . *First Lieutenant*
J. T. Dabbs . . . . . *Second Lieutenant*
G. R. Gaillard . . . . *Second Lieutenant*
L. T. Guess . . . . . *Second Lieutenant*
E. E. Hosey . . . . . *Second Lieutenant*
W. D. Howell . . . . *Second Lieutenant*
A. B. Luter . . . . . *Second Lieutenant*
F. J. Manar . . . . . *Second Lieutenant*
W. W. Rogers . . . . *Second Lieutenant*
W. B. L. Wells . . . *Second Lieutenant*
W. W. Denton . . . . . *First Sergeant*

## Sergeants

W. H. Brown
R. L. Gray
R. F. Hays
H. C. Helgerson
C. B. House
E. B. Lanier
C. R. Murphy
R. S. Oden
A. H. Risener
A. G. Weems

## Roster

R. C. Algood
A. H. Bays
W. J. Cartledge
J. C. Edwards
D. B. Flanagan
R. G. Hand
E. C. Harper
J. L. Heidelburg
W. D. Lester
H. F. Lowery
W. E. McLellan
C. E. O'Neal
J. W. Rawls
T. E. Segrest
J. J. Richards
V. P. Shivers
B. R. Smith
E. C. Truesdale
E. C. Word
O. K. Batte
A. A. Batton
W. H. Brook
C. E. Brocksieper
E. F. Busty
L. E. Claiborne
W. O. Courtney
H. O. Crane
A. B. Curtis
G. W. Drane
J. L. Gates
J. M. Goodwin
L. Gregory
C. W. Haines
T. Hulett
E. J. Harned
C. D. Hood
R. H. Jones
W. H. Knox
F. B. Long
F. A. Martinolick
J. B. Mauldin
J. T. Monk
H. N. Moore
C. W. Nagle
M. D. Nye
W. B. Pearson
J. H. Person
J. C. Potter
R. Roberts
M. C. Seefeld
L. C. Spencer
J. T. Wade
H. W. Webster
J. F. Williamson
C. L. Wilkinson
F. B. Wylie
Z. L. Yeates
H. W. Howze
T. L. Hogan

# BATTERY "L"

## Officers in Command

H. G. Allen . . . . . *Captain*
C. O. Burns . . . . . *First Lieutenant*
R. S. Adams . . . . . *First Lieutenant*
J. T. Hamilton . . . . . *First Lieutenant*
W. M. Broadfoot . . . *Second Lieutenant*
J. M. Brown . . . . . *Second Lieutenant*
L. A. Hagemeyer . . . *Second Lieutenant*
J. P. Johns . . . . . *Second Lieutenant*
E. F. Moreton . . . . *Second Lieutenant*
H. B. Moore . . . . . *Second Lieutenant*
E. L. Myers . . . . . *Second Lieutenant*
J. F. Thompson . . . . *Second Lieutenant*
A. S. Povall . . . . . *First Sergeant*

## Sergeants

T. F. Bell
D. F. Buckley
R. C. Jarnigan
P. M. Johnston
J. N. Mathison
S. A. McInnis
G. M. O'Neal
J. H. Pigford
W. H. Webb

## Roster

B. K. Buder
T. J. Buntin
W. V. Caulfield
T. B. Chapman
B. H. Evans
G. W. Fatherree
S. C. Freeny
J. S. Giles
J. J. Guyton
H. B. McNeel
N. C. McNelis
W. R. Saunders
H. L. Schwan
H. B. Simmons
W. R. Stark
W. O. Stone
J. E. Wade
J. W. Hunnicutt
H. C. Watson
C. H. Armstrong
C. R. Boone
A. H. Bostwick
H. W. Broome
C. K. Bryan
B. L. Carter
C. G. Coker
J. C. Conger
F. B. Craven
W. C. Downing
W. W. Duncan
P. A. Emmons
A. W. Gary
H. C. Gotcher
J. L. Hakemack
O. S. Herrington
H. H. Horgan
E. B. Hughes
J. W. Jordan
F. B. Keeler
S. A. Lott
R. W. Maffeit
M. E. McRae
M. Y. Mullen
W. B. Musselwhite
R. B. Owens
E. L. Peterson
C. D. Pritchard
H. C. Powers
E. B. Senter
W. H. Short
H. Shuttleworth
O. P. Stone
S. R. Teunisson
R. B. Walker
J. W. Wheeler
D. D. Woods
J. W. Hughes
B. O. Evans

*A lovely being, scarcely formed or moulded,*
*A rose with all its sweetest leaves yet folded.*

Byron—*Don Juan.*

# FEATURES

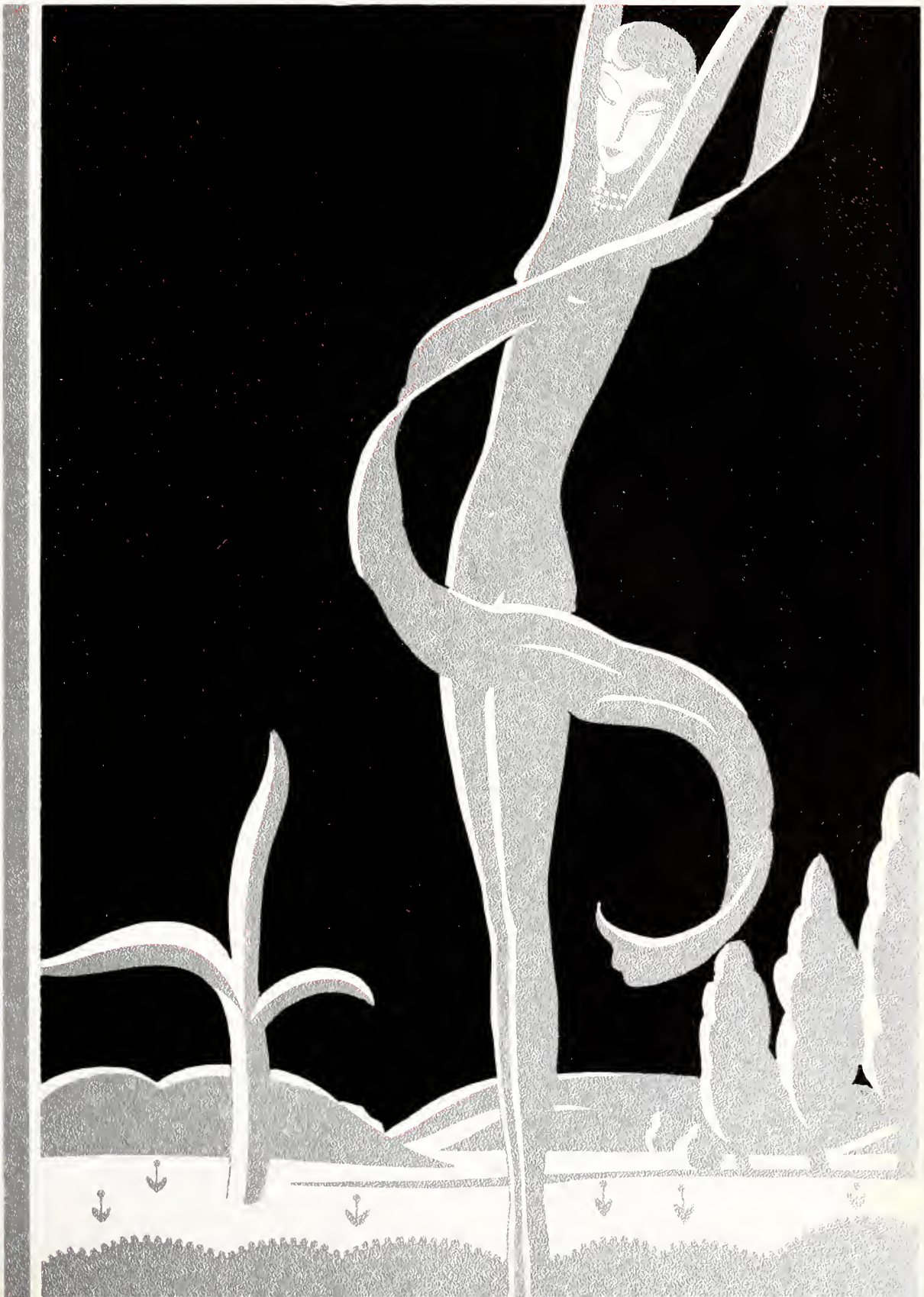

# TO THE LADIES

*Miss Lena Dean McGehee*

*Miss Margie Ivy*

*Miss Elaine Deas*

*Miss Mary Eva Carroll*

*Miss Martha Gunning*

*Miss Minnie Brister*

*Miss Mildred Smith*

*Mrs. C. P. Guyton*

SPONSOR OF THE 1934 REVEILLE

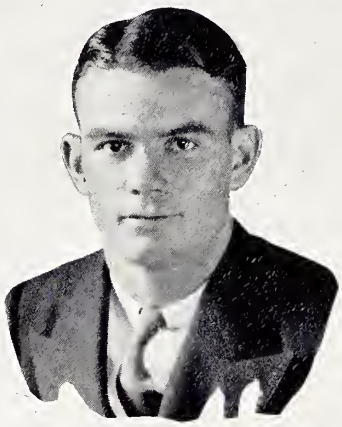

*Bob Herrington*
MOST POPULAR

*Mary Virginia Miller*
PRETTIEST

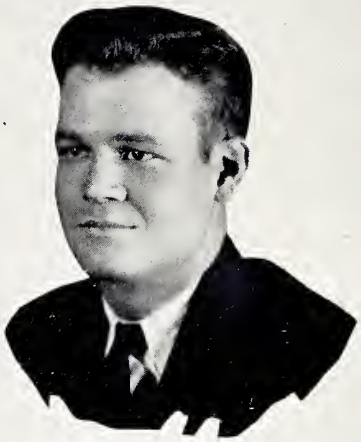

*J. D. Hutchinson*
MOST HANDSOME

*J. T. Guyton*
MOST VERSATILE

*Dorothy Ray*
MISS MISSISSIPPI STATE
MOST POPULAR

*A. G. Weems*
MOST ORIGINAL

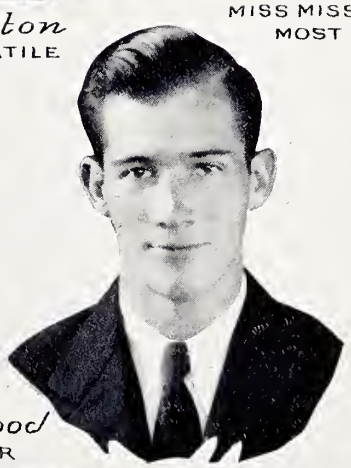

*C. L. Spottswood*
BEST DANCER

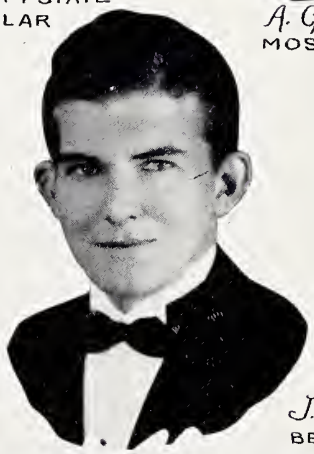

*J. T. Nickle*
BEST DRESSED

# HALL OF FAME

# FAVORITES

The Dictionary defines the word as meaning "that which is particularly esteemed". To the Mississippi State student there immediately arises a vivid picture of a galaxy of pleasing personality and pulchritude.

Miss Carolyn Maxwell
Miss Mary Elizabeth Weems
Miss Ivanita Stewart
Miss Grossie Heath Saunders
Miss Mary Alice Hollingsworth
Miss Grace Hopper
Miss Joyce James

STATE'S

Miss Claire
ances Clisby
Miss Catherine
Cavette
Miss Ruth
Ervin
Miss
dythe Dee
Miss Elizabeth
Keeler
Miss Boots
Critz
Miss Edith
Sherard

# FAVORITES

Miss Betsy Stark

Miss Mary Ellen Leggett

Miss Balsorah Patterson

Miss Margaret Gooch

Miss Nancy Brogan

Miss Edna Clark

Miss Elizabeth Cassar

STATE'S

ss Sarah
Elizabeth
Wilkins

Miss
Anita Colbert

lss Dorothy
izabeth
Upton

Miss Susie Moore

Miss
Frances
Smith

Miss
ephine
nders

Miss
Annie
Laurie
Lowry

# FAVORITES

*Alas! by some degree of woe,*
*We every bliss must gain,*
*The heart can ne'er a transport know*
*That never feels a pain!*

Lord Lytton—*Song.*

# FRATERNITIES

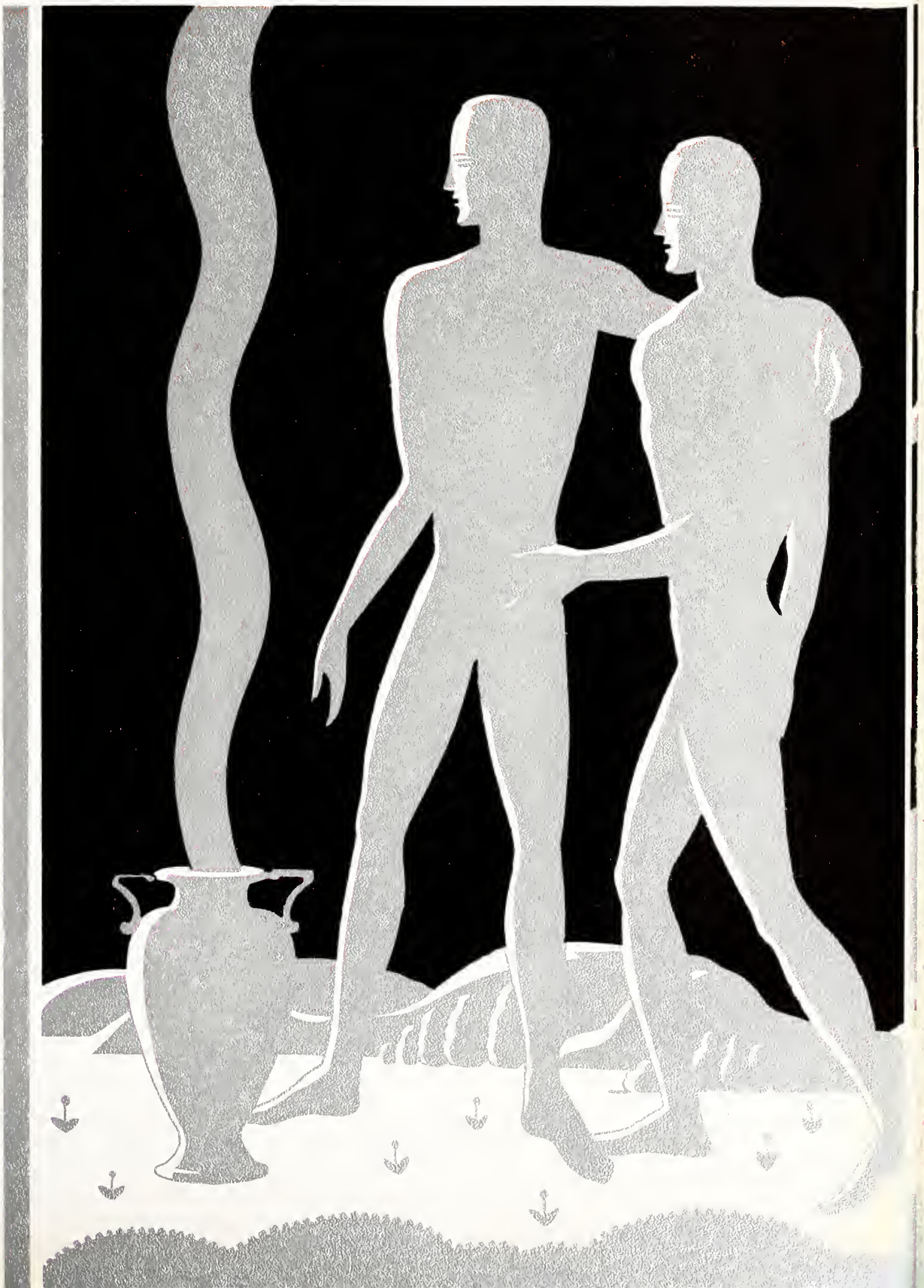

Guyton, Simrall, Till, Marble, Weems, Brown, Thames, Gunning, Simpson, Walker, Hutchinson, Atkinson, Allen, Vickery, Lehmann.

# INTER-FRATERNITY COUNCIL

## Officers

F. F. Guyton . . . . . *President*
H. C. Simrall . . . . . *Vice-President*
R. L. Till . . . . . *Secretary-Treasurer*

## Members

| | | |
|---|---|---|
| F. F. Guyton | *K A* | W. H. Brown |
| R. K. Simpson | *Σ A E* | G. R. Walker |
| F. G. Marble | *Π K A* | A. G. Weems |
| R. L. Till | *B K* | H. D. Gunning |
| J. D. Hutchinson | *G. R.* | M. E. Nash |
| H. C. Simrall | *K Γ* | J. W. Thames |
| H. E. Allen | *A Σ Π* | E. R. Atkinson |
| H. J. Vickery | *Σ T Θ* | C. A. Lehmann |

# PI • KAPPA • ALPHA

Founded at the University of Virginia, March 1, 1868.

*Colors:* Garnet and Old Gold *Flower:* Lily-of-the-Valley

## Gamma Theta Chapter

*Established September 17, 1927*

### Fratres in Facultate

E. L. Lucas
Leroy Donald

### Fratres and Promissi in Collegio

*Class of 1934*

W. D. Beauchamp
E. C. Brook
L. U. Brook
F. G. Marble
G. P. Smith
C. L. Spottswood
F. R. Starr

*Class of 1935*

V. L. Ayres
D. F. Buckley
M. J. Jones
Hawes Purnell
W. N. Reed
S. A. Robert
A. G. Weems

*Class of 1936*

J. C. Edwards
J. S. Giles
J. J. Guyton
C. P. Hutchins
J. E. Lenz
W. S. Marble
J. V. Newman
Sam Power
J. V. Therrell
H. J. Murff

*Class of 1937*

K. E. Brister
C. H. Campbell
Jack Campbell
L. E. Claiborne
J. A. Collier
G. E. Donavan
G. W. Drane
A. S. Gooch
P. F. Harris
H. N. Moore
S. S. McElveen
J. N. Reddock
J. B. Small
H. E. Smith
W. C. Sutton
J. F. Walters
G. S. Weems
C. L. Wilkinson
L. A. Wyatt
F. B. Wylie

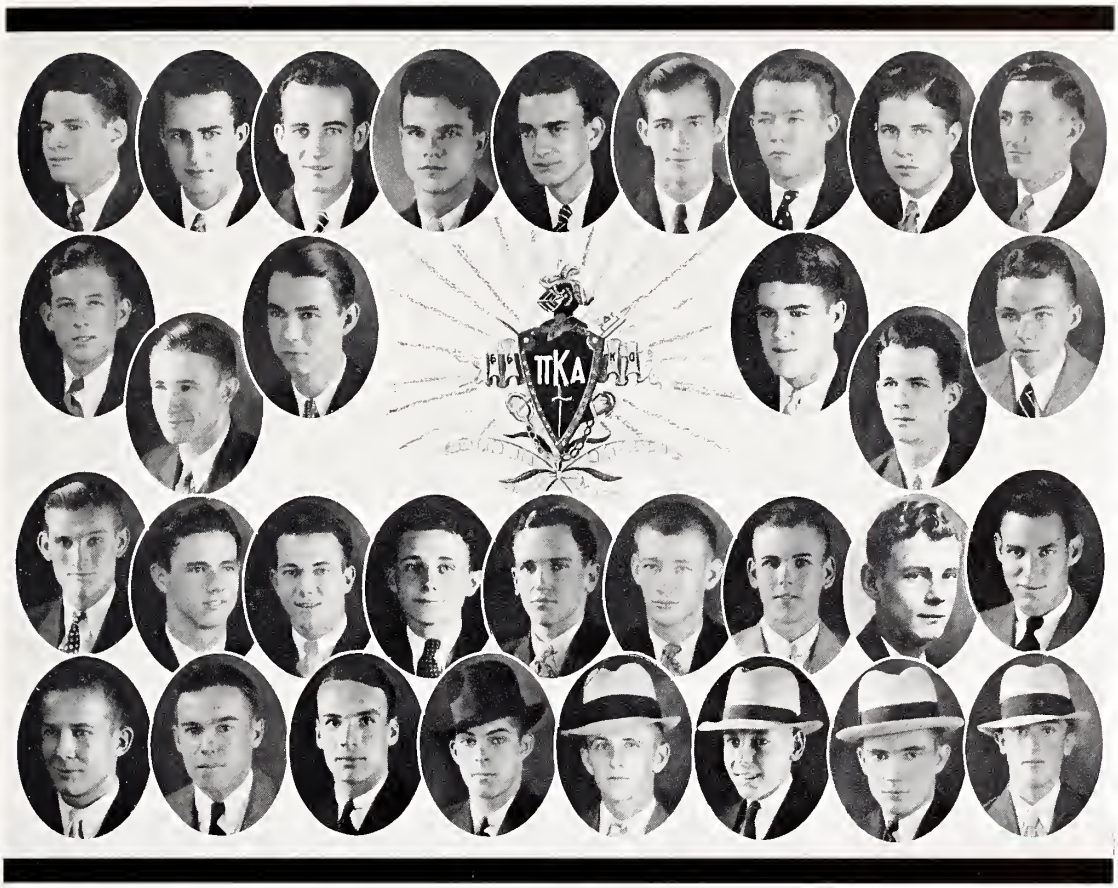


Beauchamp, Brook, E. C., Brook, L. U., Marble, F. G., Smith, G. P., Spottswood, Starr, Ayres, Buckley, Reed, Smith, H.E., Weems, A. G., Edwards, Giles, Hutchens, Lenz, Marble, W. S., Newman, Therrell, Murff, Claiborne, Drane, Gooch, Harris, Wilkinson, Wyatt, Wylie, Brister, Campbell, J., Collier, Donavan, Weems, G. S.

# PI KAPPA ALPHA

## Gamma Theta Chapter

# KAPPA • ALPHA

Founded at Washington and Lee University in 1865

*Colors:* Crimson and Old Gold *Flowers:* Magnolia and Red Rose

## Beta Tau Chapter

*Established December 3, 1927*

### Fratres in Facultate

I. W. Duggan
W. J. Evans
E. C. Hendley
Mitchell Robinson

### Fratres and Promissi in Collegio

*Class of 1934*

R. S. Adams
F. B. Alford
F. F. Guyton
S. R. Harris
R. H. Herrington
M. J. Keesee
W. L. Kelly

*Class of 1935*

W. H. Brown
J. D. Crow
W. W. Denton
S. L. Foster
C. R. Hine
G. D. Pillow

*Class of 1936*

Jack Abbott
R. B. Harrington
L. M. Herbert
K. M. Oakley
W. P. Scott
W. R. Stark
E. S. Towles
J. B. Van Landingham

*Class of 1937*

A. A. Batton
W. A. Biggs
C. E. Brocksieper
H. R. Chilton
H. V. Cooper
R. C. Crow
J. R. Denton
W. C. Downing
J. R. Ellis
F. E. Ford
E. J. Harned
F. C. Harbour
F. F. Hill
A. W. Holland
H. C. Hudson
J. W. Jordan
J. T. McArthur
R. C. McDowell
M. C. McWilliams
E. B. Perry
E. S. Pleasant
D. A. Sinclair
J. G. Sherard
J. R. Smith
Z. L. Yeates

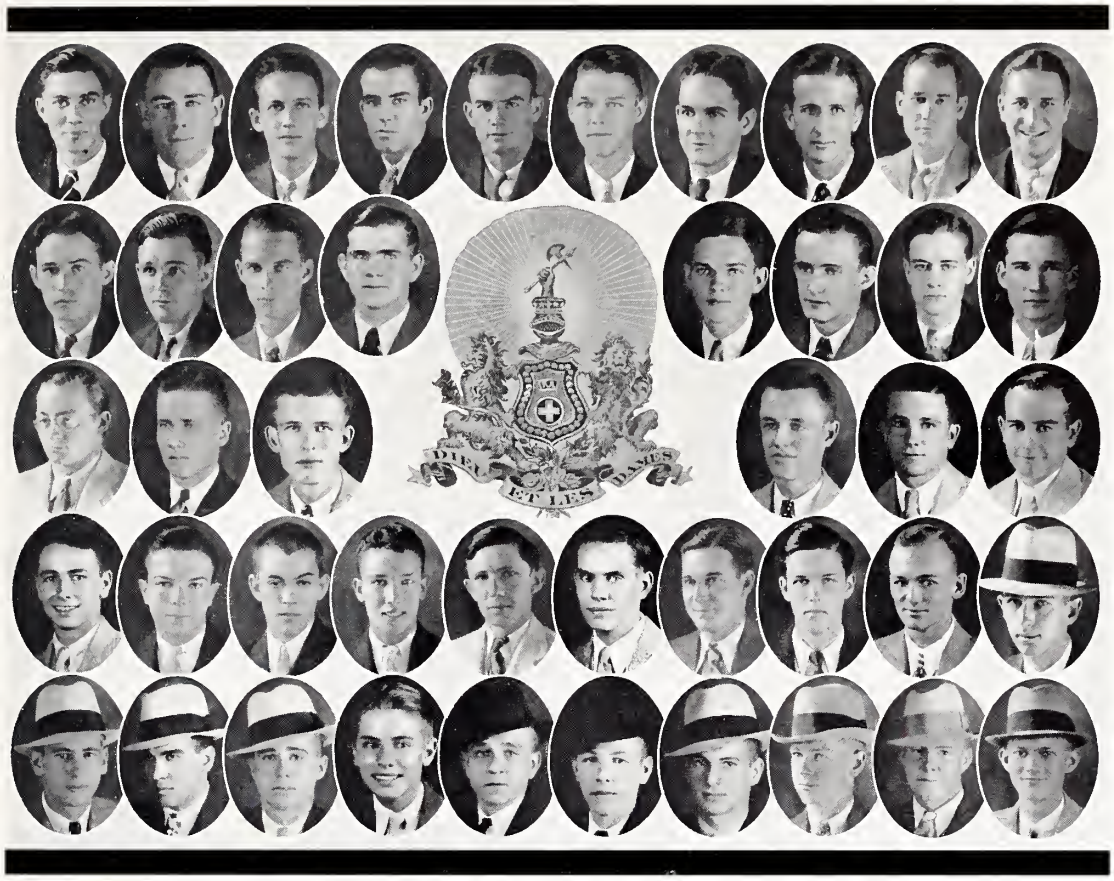

Adams, Alford, Guyton, Harris, Herrington, Keesee, Kelly, Brown, Crow, J. D., Denton, W. W., Foster, Hine, Abbott, Harrington, Herbert, Oakley, Scott, Stark, Towles, Van Landingham, Batton, Chilton, Crow, R. C., Cooper, Denton, J. R., Downing, Harned, Holland, Jordan, McDowell, Sinclair, Shepard, Smith, Brochsieper, Biggs, Ellis, Ford, Hill, Harbour, Hudson, McArthur, McWilliams, Perry, Yeates.

# KAPPA ALPHA

## Beta Tau Chapter

# B E T A • K A P P A

Founded at Hamline University, October 15, 1901

*Colors:* Purple and Gold *Flower:* Red Templar Rose

## Alpha Delta Chapter

*Established April 25, 1929*

### Fratres in Facultate

Noel Callahan
N. M. Hamlin
L. S. Lundy
H. P. Neal
I. D. Sessums

### Fratres and Promissi in Collegio

*Class of 1933*

J. E. Kile

*Class of 1934*

H. B. Burress
M. C. Ewing
H. D. Gunning
E. J. Kronimus
C. E. McGee
L. E. Norsworthy
W. L. Phillips
W. H. Pratt
H. E. Savely
R. L. Till
J. L. Weems
J. L. White
M. F. Wichman

*Class of 1935*

R. E. Cassibry
J. L. Coleman
W. O. Futch
J. L. Haley
C. B. House
W. S. McCormick

*Class of 1936*

H. W. Cassibry
T. B. Chapman
A. E. Favre
M. Z. Haltom
J. G. Hamlin
W. D. Lester
H. F. Lowery
F. A. Martinolich
G. I. McLemore
W. B. Smith
F. G. Von Hofe

*Class of 1937*

O. K. Battie
H. W. Broome
A. R. Brown
D. V. Cochran
R. B. Henderson
R. H. Jones
J. L. Mabry
I. B. Pickle
A. B. Smith
J. B. Smith
F. H. Thomas
P. W. Welch

Burress, Gunning, Kronimus, McGee, Phillips, Savely, Till, Weems, White, Cassibry, R. E., Futch, House, McCormick, Cassibry, H. W., Chapman, Favre, Haliom, Hamlin, Lester, Martinolich, McLemore, Smith, Von Hofe, Brown, Cochran, Thomas, Henderson, Welch.

# BETA KAPPA

## Alpha Delta Chapter

# SIGMA • ALPHA • EPSILON

Founded at the University of Alabama, March 9, 1856

*Colors:* Royal Purple and Old Gold *Flower:* Violet

## Mississippi Theta Chapter

*Established March 12, 1887*
*Re-established in 1932*

### Fratres in Facultate

A. B. Butts
H. P. Cooper
S. J. Few
W. F. Hand
B. F. Hilbun
Walker Kinkaid
D. M. McCain
N. M. McCorkle
Guy Nason
W. R. Perkins
H. A. Pochmann
H. W. Stevens

### Fratres and Promissi in Collegio

*Class of 1934*

A. B. Campbell
Stanley Dean
F. S. Mills
E. F. Moreton
T. P. Reynolds
R. K. Simpson
L. M. Stubblefield
W. E. Thurmond
G. R. Walker

*Class of 1935*

E. E. Davis
W. J. Finger
C. T. Kirk
C. R. Murphy
L. N. Palmer
J. H. Pigford
A. S. Povall
W. L. Richmond

*Class of 1936*

B. S. Beall
Ira Carpenter
G. H. Carter
J. G. Egger
A. H. Ervin
D. B. Flanagan
R. G. Hand
J. W. Hunnicutt
L. B. Martin
H. C. Watson
C. S. Wilburn
J. W. Wolfe

*Class of 1937*

R. K. Bailey
R. T. Bonney
A. H. Bostwick
R. S. Caldwell
J. S. Donald
G. J. Faulkner
W. L. Furlow
E. H. Graves
C. W. Hawken
F. B. Keeler
M. F. Powers
J. Robertshaw
L. C. Spencer
T. K. Trigg
J. W. Wheeler

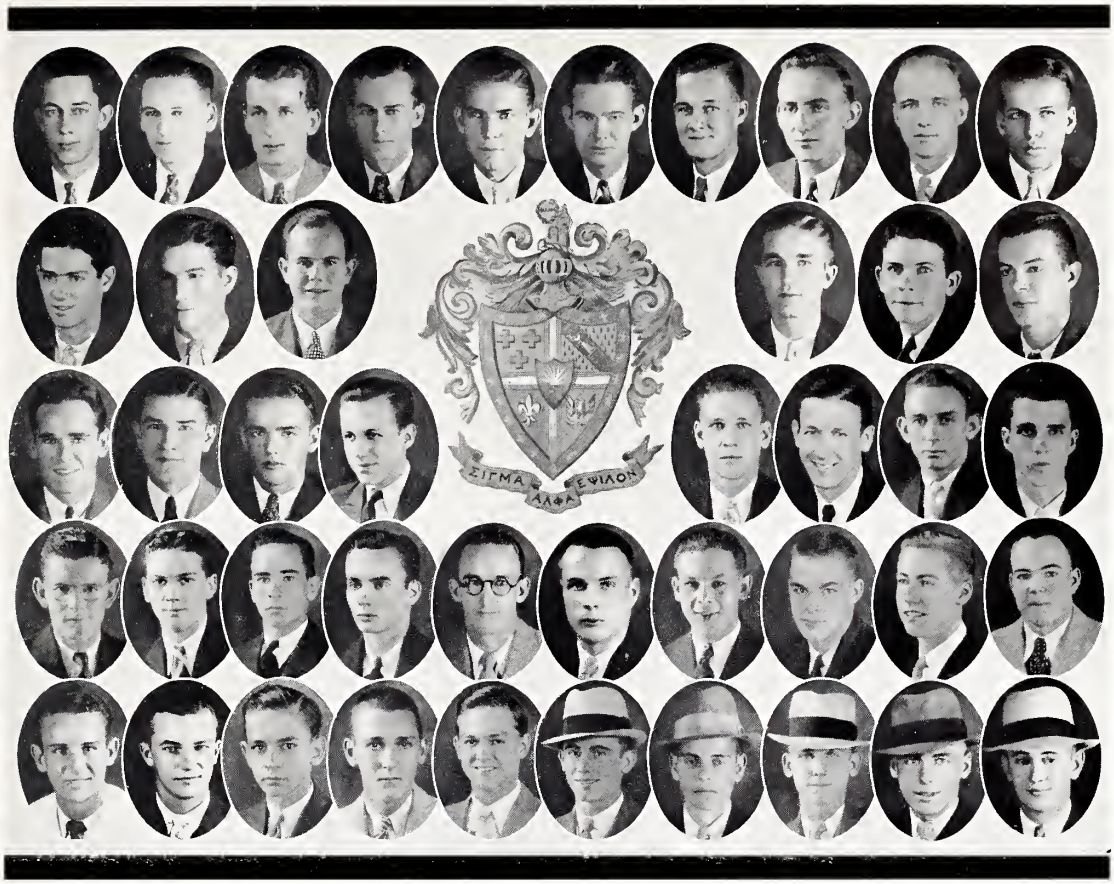


Campbell, Dean, Mills, Moreton, Reynolds, Simpson, Stubblefield, Thurmond, Walker, Davis, Finger, Kirk, Murphy, Palmer, Pigford, Povall, Richmond, Beall, Carpenter, Carter, Egger, Ervin, Flanagan, Hand, Hunnicutt, Martin, Watson, Wilburn, Wolfe, Bailey, Bostwick, Caldwell, Donald, Furlow, Graves, Powers, Robertshaw, Spencer, Trigg, Bonney, Faulkner, Hawken, Keeler, Wheeler.

# SIGMA ALPHA EPSILON

## Mississippi Theta Chapter

# GEORGE • RIFLES

Founded at Mississippi State College in 1904

*Colors:* Red and Blue *Flower:* Rose

## Fratres in Facultate

H. H. Harned
C. R. Noble
Mitchell Robinson
H. E. Wamsley

## Officers

J. D. Hutchinson . . . . . *President*
Miss Frances Castles . . . . . *Sponsor*
J. T. Nickle . . . . . *Vice-President*
Miss Frances McGahey . . . . . *Maid*
J. E. Grantham . . . . . *Secretary*
Miss Sara Ellis Barr . . . . . *Maid*
J. F. Brownlee . . . . . *Treasurer*
T. F. Bell . . . . . *Corresponding Secretary*

## Fratres and Promissi in Collegio

### *Class of 1933*

B. U. Jones

### *Class of 1934*

J. F. Brownlee
J. E. Grantham
F. L. Hogan
J. D. Hutchinson
M. E. Nash
J. T. Nickle
W. C. Page
B. E. Patty
W. C. Ruff
C. H. Sikes
C. L. Snyder

### *Class of 1935*

T. F. Bell
W. D. Chadwick
D. L. Donald
J. N. Flanagan
J. M. Hennington
S. A. McInnis
J. T. Pryor
J. F. Ricks

### *Class of 1936*

H. D. Maxwell
B. L. Neal
W. R. Saunders
F. P. Shelby

### *Class of 1937*

J. C. Conger
B. T. Ellis
J. W. Ellis
H. C. Gotcher
R. W. Maffett
J. B. Mauldin
R. R. Murphree
C. H. Powers
W. M. Walton

Hutchinson, Castles, Nickle, McGahey, Grantham, Barr, Brownlee, Hogan, Page, Patty, Ruff, Snyder, Bell, Donald, Hennington, McInnis, Ricks, Conger, Ellis, B. T., Ellis, J. W., Maffett, Powers, Mauldin, Walton, Flanagan, Murphree.

# GEORGE RIFLE FRATERNITY

*Founded at Mississippi State College in 1904*

# KAPPA • GAMMA

Founded at Mississippi State College, October 26, 1927

*Colors:* Blue and Gold *Flower:* Pink Carnation

## Fratres in Facultate

L. L. Patterson
E. G. Martin
L. H. Fox

## Fratres and Promissi in Collegio

### *Class of 1934*

O. W. Clark
H. C. Simrall
J. E. Tanner
L. B. Taylor
H. L. Webb
H. M. Whitfield

### *Class of 1935*

L. F. Church
J. G. Cooper
C. C. Dale
M. S. Dale
P. A. Emmons
George Gunn
C. T. Hanna
W. W. Hattox
R. C. Jarnagin
C. S. Smith
T. H. Stokes
J. W. Thames
F. A. Waits

### *Class of 1936*

W. L. Dillard
R. T. Douglas
S. C. Freeny
V. G. Hansen
L. W. Hattox
L. T. Klein
James Littlepage
B. I. Minyard
J. A. Schwan
H. L. Schwan
C. H. Smith

### *Class of 1937*

S. B. Day
U. L. Day
M. G. Gray
W. L. Maxey
S. R. Teunisson
Charles Watkins
S. M. Webb

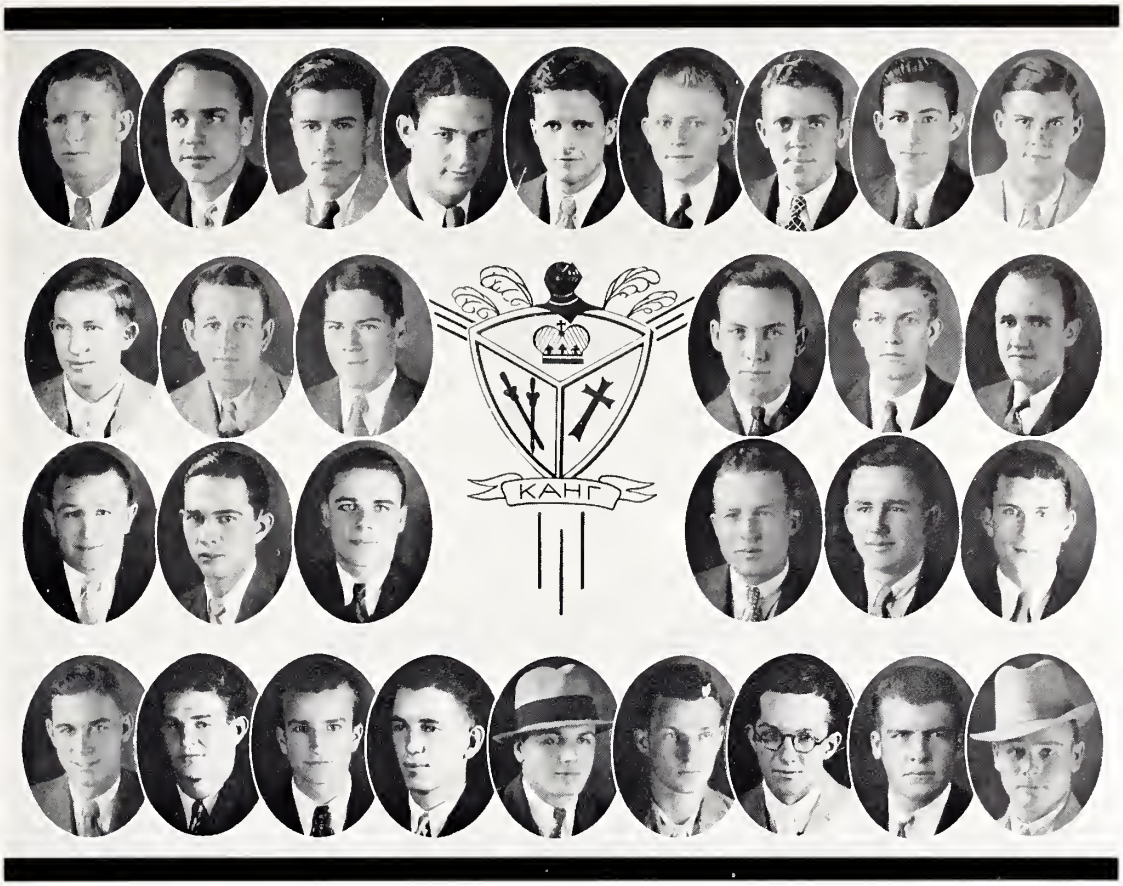


Clark, Simrall, Tanner, Webb, H. L., Whitfield, Dale, M. S., Dale, C. C., Church, Cooper, Emmons, Gunn, Hanna, Jarnagin, Smith, C. S., Thames, Day, S. B., Dillard, Douglas, Freeny, Hattox, L. W., Littlepage, Schwan, J. A., Smith, C. H., Day, U. L., Hansen, Gray, Teunisson, Watkins, Maxfy, Webb, S. M.

# KAPPA GAMMA

*Founded at Mississippi State College, October 26, 1927*

# ALPHA • SIGMA • PI

Founded at Mississippi State College in 1929

*Colors:* Gold and White *Flower:* White Rose

## Fratres in Facultate

T. E. Ashley
J. R. Gipson
J. B. Knight
A. R. MacKechnie
C. Q. Sheely
J. W. Ward

## Fratres and Promissi in Collegio

### *Class of 1931*

T. J. Farish
L. C. Murphree

### *Class of 1934*

E. R. Atkinson
O. R. Bailey
H. G. Merrell
C. B. Morris
A. E. Scott
A. G. Waldrop

### *Class of 1935*

H. E. Allen
R. F. Cochran
J. M. Griffith
W. T. Harris
W. D. Howell
J. W. Lann
J. Y. Reed
J. V. Shaw
C. C. Stone
S. H. Weeks

### *Class of 1936*

J. W. Brumfield
W. J. Cartledge
J. B. Gay
H. B. McNeel
B. L. Rivers
W. O. Stone
O. Weeks

### *Class of 1937*

C. H. Armstrong
C. W. Haines
F. T. Hight
B. P. Kelly
H. J. Marx
W. B. Musselwhite
R. D. Roberts
H. A. Sanders
O. P. Stone
T. O. Weatherly
H. E. White
D. D. Wood

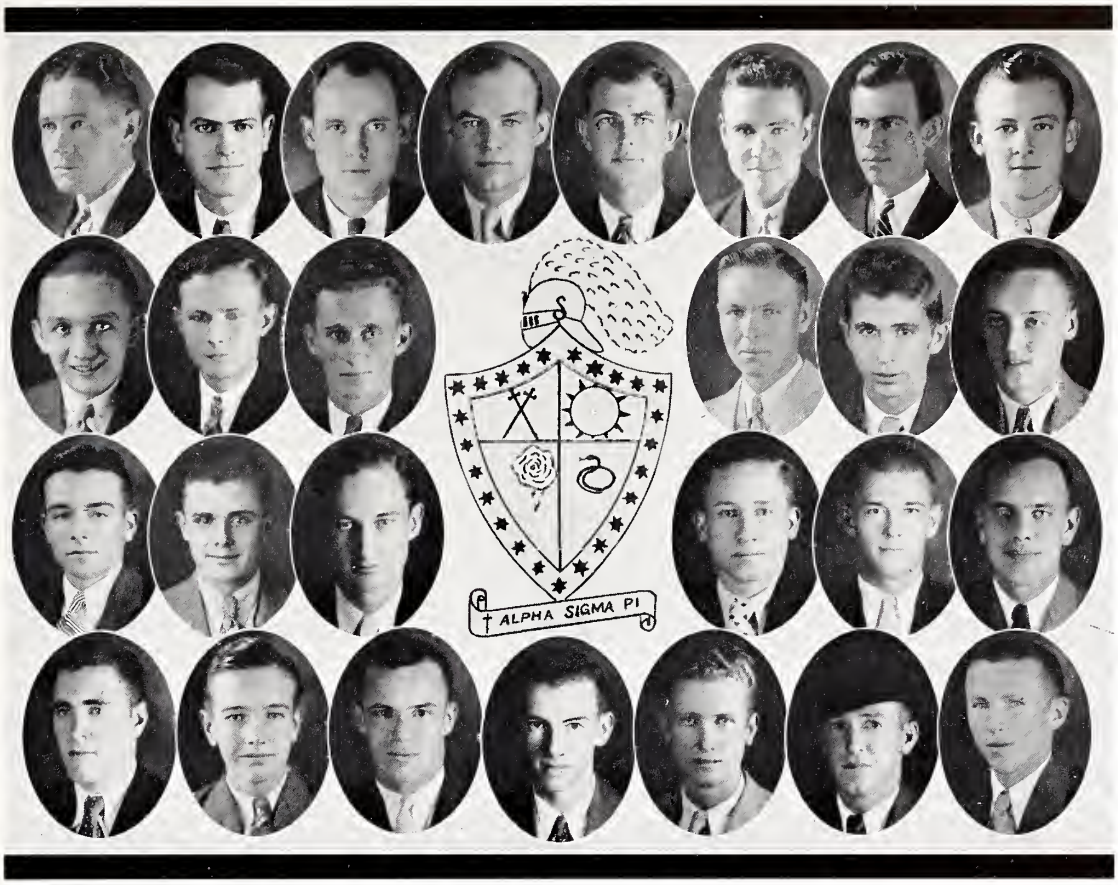


Atkinson, Bailey, Morris, Merrell, Scott, Waldrop, Allen, Cochran, Griffith, Harris, Howell, Lann, Reed, Shaw, Brumfield, Cartledge, Gay, Weeks, Armstrong, Haines, Marx, Roberts, Sanders, Stone, White, Weatherly, Wood.

# ALPHA SIGMA PI

*Founded at Mississippi State College in 1929*

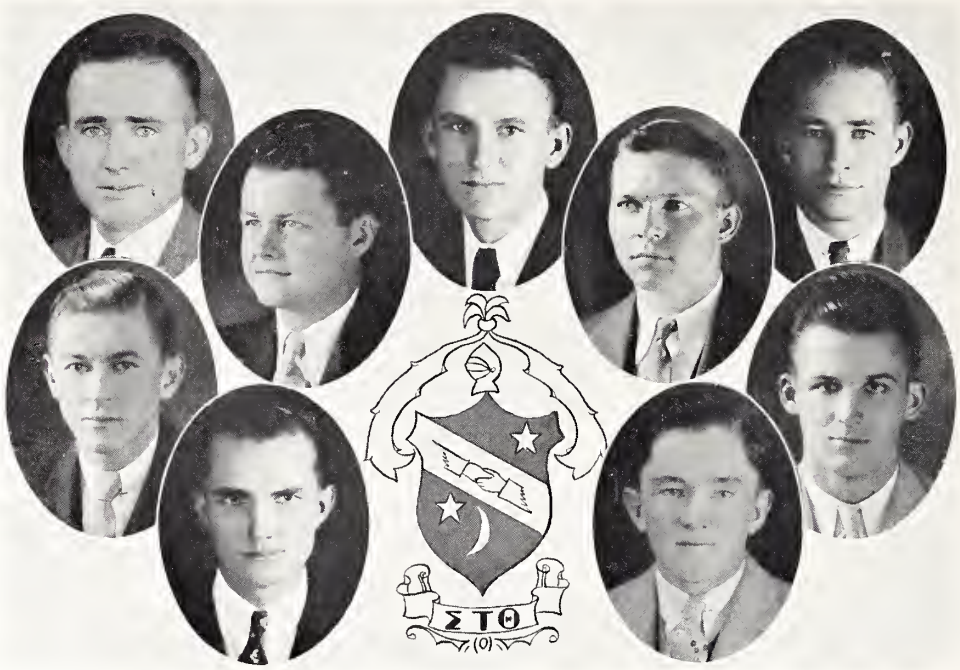


Vickery, Lehmann, Denson, Conerly, Smith, Upchurch, Brumfield, Majure, Phillips.

# SIGMA TAU THETA

Founded at Mississippi State College, February 20, 1932

*Colors:* Black and Gold *Flower:* White Rose

## Fratres and Promissi in Collegio

*Class of 1934*

J. R. Clark
C. E. Conerly
J. B. Denson
W. H. Hamberlin
C. A. Lehmann
W. T. Smith
H. J. Vickery

*Class of 1935*

P. E. Bullard
L. A. Conerly
A. B. Luter
W. C. Patton
J. S. Tyler
J. K. Upchurch

*Class of 1936*

A. J. Brumfield
T. V. Majure
E. L. Peterson
M. O. Phillips

*Class of 1937*

J. M. Goodwin
E. B. Hughes
A. W. Keel
S. E. King
J. O. Pittman

Griffin, Harrington, Patterson, Ray, Ward, Adams, Cargile, Cooper, Miller, Wade, Watson, Maxwell, Page

# PHI SIGMA

Founded at Mississippi State College in September, 1933

*Colors:* Garnet and White *Flower:* Chrysanthemum

## Social Advisors

Mrs. Simon Blumenfield Mrs. Mitchell Robinson

## Sorores in Collegio

### *Class of 1934*

Hilda Friar

### *Class of 1935*

Annie Louise Griffin Balsorah Patterson
Elizabeth Harrington Dorothy Ray
Melle Ward

### *Class of 1936*

Elizabeth Adams Lou Cooper Dorothy Wade
Olivia Cargile Mary Virginia Miller Hazel Watson
Linda Rogers

### *Class of 1937*

Carolyn Maxwell Emily Page

*A thousand glorious actions that might claim*
*Triumphant laurels, and immortal fame.*

Addison's Campaign.

# ATHLETICS

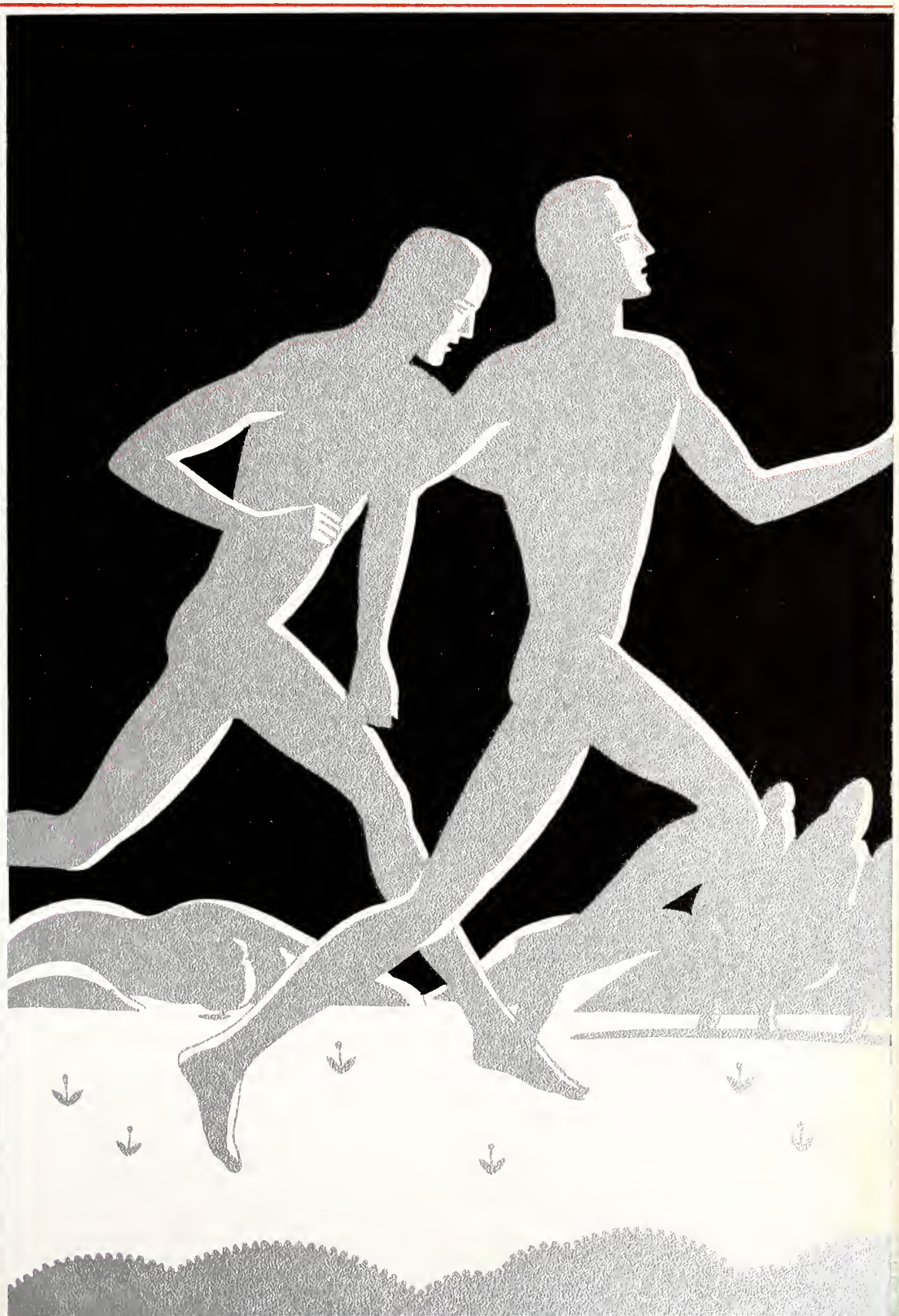

# WEARERS OF THE M

*Football—*

Noel Brock
Paul Bullard
Slim Cassibry
Ollie Clark
Watkins Fatherree
Jess Haley
Milford Haynes
James Henson
Bobby Herrington
Murphy Jones
Grover Morrow
Chandler Page
George Pillow
Hawes Purnell
Buddy Richmond
Carl Sikes
Bill Smith
Willie Stone
Buford Taylor
John Ware Thames
Frank Waits
Hurst Webb
Shed Weeks
Marcus Wichman
Davis Worley

*Boxing—*

Frank Brownlee
Paul Bullard
Bernard Cantor
Harvey Gunning
Buford Jones
Chandler Page
Curran Spottswood

*Basketball—*

Slim Cassibry
Robert Cochran
Cathey House
George Pillow
Clyde Sylvester
Buford Taylor
Frank Waits

*Tennis—*

Edward Cratin
Ernest Kronimus
Bill McCormick

*Baseball—*

Harry Bolton
Chick Burch
Slim Cassibry
Edward Coleman
Gerald Cooper
Sid Harris
Jess Haley
Snooks Hine
Grady Perkins
Carl Sikes
Buford Taylor
Bee Underwood
Frank Waits

HALE MACKECHNIE CRANE

# INTRODUCING THE COACHES

Captain A. R. MacKechnie took over the duties of head coach in football this year. He revamped the entire system of play that had been used by the Maroons and met with surprising success during the season even though there was a scarcity of material. Mississippi State is looking forward to brighter years on the gridiron with the able coaching of MacKechnie.

To say that Russ Crane has made good as a coach is putting it mildly. He is now completing his fourth year as line coach in football and as head coach in boxing. He began the boxing phase of State's athletic program and has met with remarkable success. It is probable that Crane will serve as head coach in track this year.

Coach "Goat" Hale has the job of supervising all freshman athletics at Mississippi State and getting the yearlings lined up for varsity service the succeeding year. This year his freshman football team did not lose a game, was not scored on, did not miss a field goal or try for extra point, and completed more than two-thirds of the passes they attempted. He is also varsity basketball coach.

# THE ATHLETIC BOARD OF CONTROL

R. E. Aldrich . . . . . *Chairman*
A. B. Butts . . . . . *Vice-Chairman*
W. E. Ward — J. C. Herbert
J. E. Caldwell — L. A. Olsen
Mitchell Robinson

C. R. "Dudy" Noble
*Professor of Physical Education*
*Baseball Coach*

His efficient, conscientious work remains as its own monument and tribute to his accomplishments. He shall ever remain in the hearts of the student body as "The Favorite."

L. B. "Cy" Taylor
*Best Athlete 1933*

In being acclaimed the best athlete in 1933, Buford Taylor received the highest tribute of praise that can be given a Maroon athlete by the student body. "Cy" is a letterman in football, basketball, and baseball, and is the first junior ever to win this coveted honor at State.

# YEA MAROONS!

The cheerleaders are due lots of credit for their untiring efforts to restore the old "A. and M. spirit" in the State cheering sections this year. They met with a huge success, despite the lack of experience.

Even in the waning moments of defeat, the pep went on. The entire squad shared in the glory that came with victory.

"Runt" McGee headed the little troupe of cheerleaders and proved himself quite capable. His whooping, jumping, and skipping were a feature of all the games. He was most ably assisted by Dot Ray, Hardin Ervin and "Fuzz" Eubanks.

Our hats are off to you, cheerleaders of 1933-34, our commendations are yours.

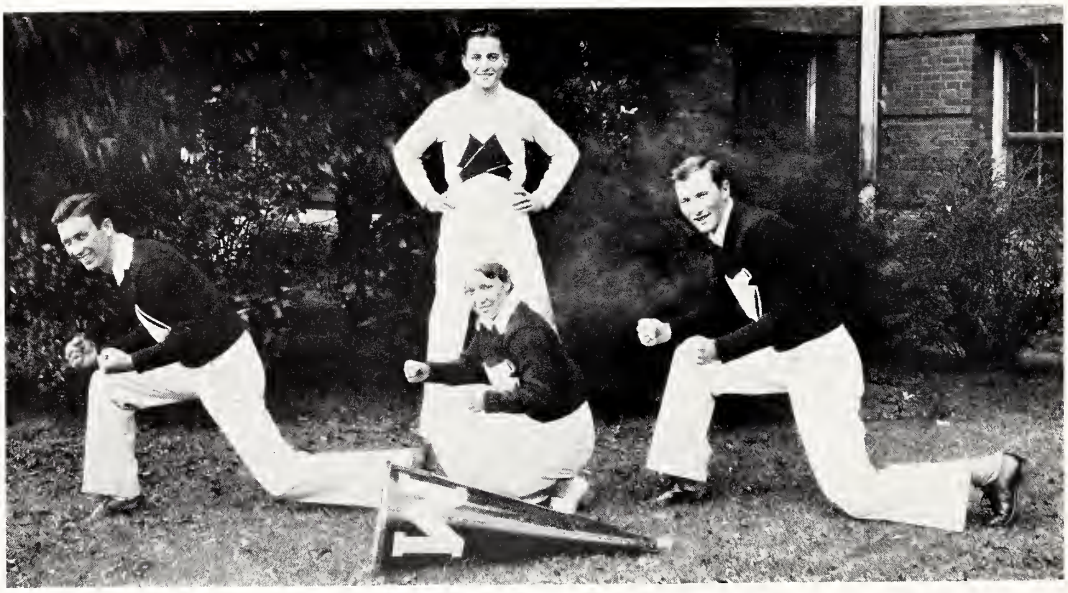

"Runt" McGee, *Head Cheerleader*

*Assistants*

Hardin Ervin — Dot Ray — "Fuzz" Eubanks

Football
O' LAWDY WASSAT !!!
AN IRRESISTABLE IMPULSE

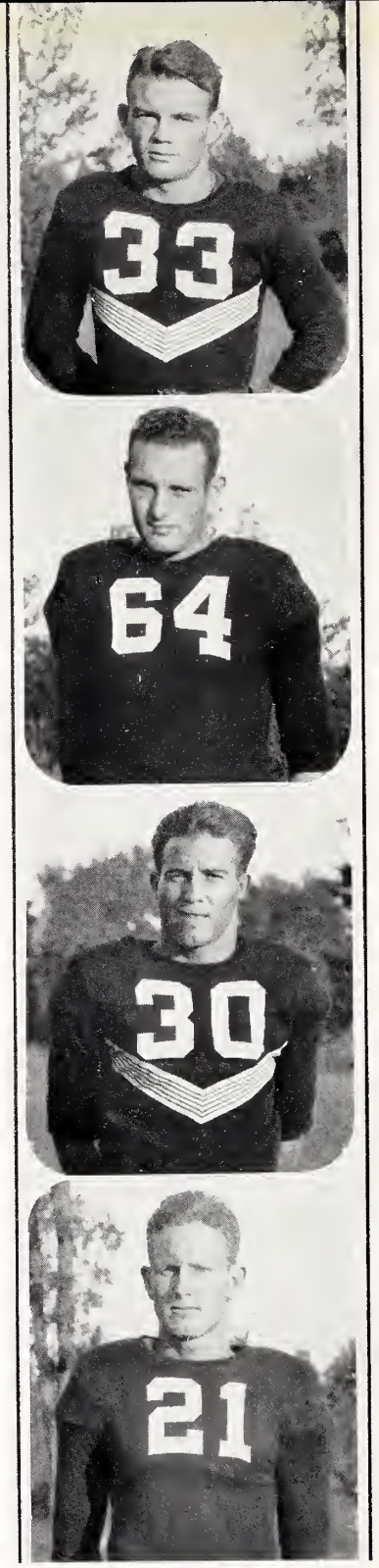


# THE PLAYERS

### Bobby Herrington
*Captain and Quarterback*

Bobby was injured part of the season but saw enough service to be named on several all-Southeastern teams. The Vanderbilt players selected him as the best quarterback they played against. He was an outstanding player in every combat, and the art of running back punts was made famous by this Maroon star. "Runt" takes his place with State's much sung heroes.

### Buford Taylor
*Tackle*

Cy finished his third year on the varsity and was known as one of the most reliable tackles in the conference. He never let up for one second though he played a great part of the season with an injured knee. His mates saw fit to elect him the most valuable player on the 1933 squad.

### Marcus Wichman
*Halfback*

Marcus was one of the best blocking backs ever to don a Maroon jersey. A bang-up man at diagnosing plays and how he could hit them when they came his way! Wichman has rounded out his three years of varsity competition and will be hard to replace.

### Oliver Clark
*Guard*

Shifted from guard to tackle as he was needed, Ollie carried on equally as good at one place as another. His work in the line has always been consistent and outstanding. He is deserving of every bit of the praise that one can offer.

*Captain Herrington in a broken field doing his specialty*

# WITH THE MAROONS

## STATE, 12—MILLSAPS, 0

The 1933 edition of the Maroon football team came through in their initial game of the season with a 12 to 0 victory over the Millsaps Majors.

The game was played on Scott field September 30th, the weather being more suitable for baseball than the old pigskin game.

State gained possession of the ball soon after the opening whistle, and in three plays Cassibry raced 33 yards for a touchdown only to have it nullified by a holding penalty. Much of the yardage gained by the State team was lost by penalties, several good runs being called back by the officials.

Only one time did the Majors penetrate the Maroon territory. The defense the State team presented was in the form of an offense. The Maroons kept possession of the ball most of the game and were continuously threatening the Millsaps goal.

The return of Bobby Herrington to the State fold after a year's absence was inspiring to the team. Time after time he ripped off long gains and his punting was up to par. Slim Cassibry also showed possibility of attaining stardom. This lanky Maroon back made several nice gains and his defensive work was excellent.

Coach MacKechnie gave nearly all the reserves a chance to display their wares and several of them came through in great style.

*Burch scoring first touchdown of season.*

# WITH THE MAROONS

CONTINUED

## STATE, 0—TENNESSEE, 20

A stubborn Maroon eleven held the highly tutored Tennessee Volunteers scoreless for the first period, but gave way to a relentless attack in the last three periods to lose, 20 to 0. The game was played at Knoxville on October 6th.

The Staters fought gallantly and held the Vol second team scoreless in the first period. They really outplayed the boys from Tennessee in the initial frame and displayed a real fighting spirit throughout the game. Time after time the hard charging Maroon linemen crashed through to toss the opposing backs for big losses.

Herrington was again the star of the game for the Maroons, and time after time he brought the spectators to their feet with his sterling play. Clark and Fatherree were outstanding in the line, although no man can be centered out for praise.

## STATE, 0—ALABAMA, 18

After holding the big Crimson Tide of Alabama scoreless in the first quarter, a courageous Maroon squad gave way in the second period and lost a hard-fought game 18 to 0.

Alabama found touchdowns coming hard, as the local lads failed to give ground. Once, early in the first period after a Tide lineman blocked a State punt and covered on the six-yard line, the scrappy Maroon line threw back the Tide for downs, as they came charging through.

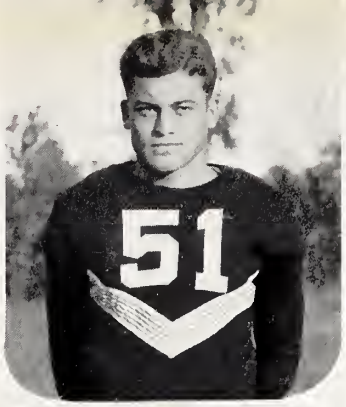


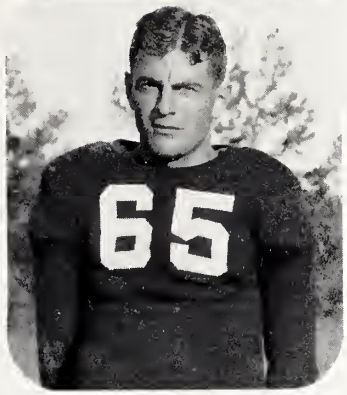


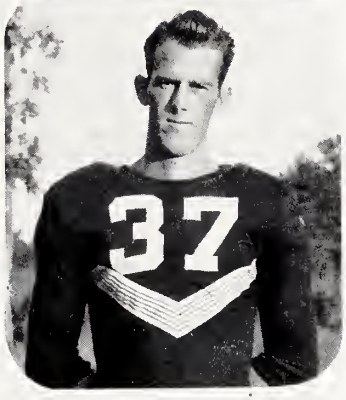

# THE PLAYERS

### Carl Sikes
*Quarterback*

Carl was one of the fastest men on the squad and showed his heels to many men during his three years of competition. He hit his top form this year when he was called upon to replace Herrington at quarterback. His run against L. S. U. for 99 yards was one of the longest jaunts made by any player in the country this year.

### Bill Smith
*End*

After a great season during his first year of competition, Bill returned to the squad this year with a fine performance. A broken hand hampered him most of the season. State will see lots more of him on the gridiron next year.

### Slim Cassibry
*Halfback*

Slim was one of the best all-around backs on the squad. He could handle any of the backfield duties with cool deliberation. His work throughout the season stamped him as a valuable man, and next year he should develop even more.

### Chandler Page
*End*

Reporting for practice several weeks late, Page stepped right in and soon had a regular berth won. He was one of the hardest chargers on the entire team and is always alert. State regrets to see him go.

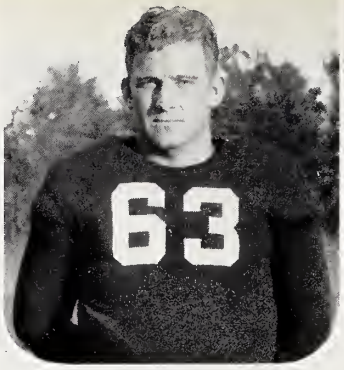

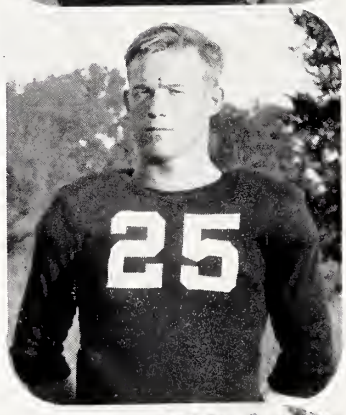

# THE PLAYERS

### Murphy Jones
*Guard*

Built like a box-car, this power-house was a huge thorn in the side of every opposing eleven. He charged like a Mack truck in low gear, and the yards made over "Buck-et's" position were few and far between. There will be no worry for a man to play one guard position next year.

### Jess Haley
*Halfback and End*
*Captain-Elect*

The backbone of the Maroon eleven. Jess was one of the steadiest and most consistent players on the team. His long punts helped pull State out of some embarrassing positions during the year. His great blocking paved the way for many a Maroon gain.

### George Pillow
*Center*

George was no doubt the "pepper box" of the team. His inspiring pleas to his mates are ne'er to be forgotten. An injury in mid-season kept him out of the remaining games. It is hoped that this stellar performer will be back in school and ready to play ball next year.

### Hurst Webb
*End*

For two straight years Hurst battled hard but never got into a single game. Early this year he caught the coaches' eyes and was nominated to start the season off as a regular end. An injury before the Vandy game kept him from playing as much as he would have otherwise.

*Herrington smashes at the heavy 'Bama line*

# WITH THE MAROONS

CONTINUED

Once in the last quarter the Maroons knocked at the "door" and came very near scoring. Haley intercepted a pass and was downed on 'Bama's 35-yard line. Two passes and a run by Herrington placed the ball on the 3-yard line. Herrington then passed over the goal line to Perkins, who caught the ball with one foot over the end zone. The Tide got the ball on the 20-yard line and the score was nullified.

## STATE, 7—VANDERBILT, 7

Although they outplayed the Vandy Commodores in every department of the game, the State Maroons were held to a tie in Nashville by their heavier opponents.

Both touchdowns were scored in the second quarter. The Commodores counted first on three well executed passes, and the Maroons scored a little later on a great drive.

Vandy's ground attack failed miserably, and they resorted to the air shortly after the start of the second period. Beck took the last of three passes thrown by Oliver in the second period and stepped over the goal line for the Commodore marker.

Near the close of the second period Herrington kicked out of bounds on the three-yard line. Vandy punted and the oval sailed laterally out of bounds near mid-field. From this point the Maroons were not headed until they had scored. On a well executed play Cassibry took the ball over on a reverse. Cassibry kicked goal for the extra point.

*Brock off tackle against Millsaps for a short gain*

# WITH THE MAROONS

CONTINUED

In Herrington the Maroons had the best back on the field. This back threatened time after time to break away on touchdown jaunts. He averaged twenty yards on punt returning and once broke away for a forty-six yard run, the longest of the day.

## STATE, 0—SOUTHWESTERN, 6

One of the most stunning defeats the Maroons received was at the hands of the Southwestern Lynx of Memphis. This was the first night game the varsity played under the floodlights on Scott field.

Mississippi State paid tribute to seven of her former students who have won berths for themselves on big league baseball teams since graduation. A short ceremony was held just before the game, at which time each man was introduced.

The Staters did not look like the team that had pushed Vanderbilt all over the field the previous week. Their blocking was ragged and at times the defense went to pieces. Only in the second half did the State offense click with any regularity, and then they failed to display the necessary punch to push over a marker.

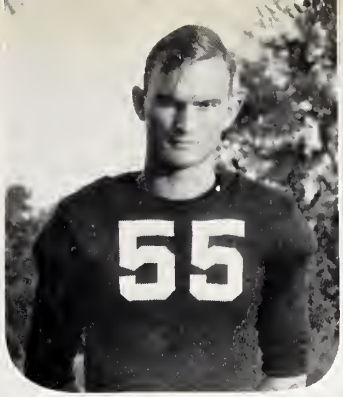

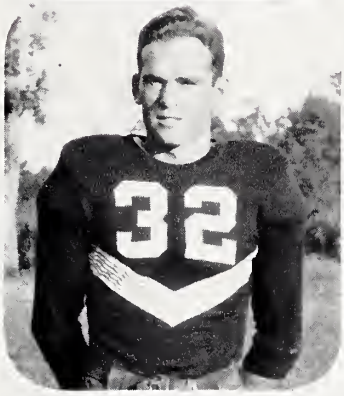


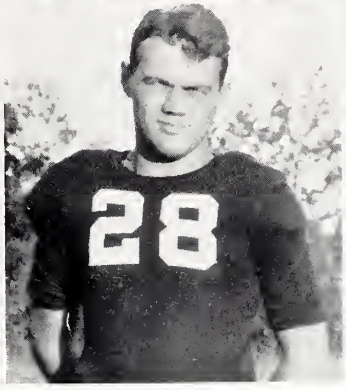


# THE PLAYERS

### Paul Bullard
*Center*

When Pillow was injured in mid-season, Bullard stepped right up and handled the pivot position like a veteran. This lanky lad was in nearly every play, his defensive work being particularly outstanding. One more year and he should be of even more value on the grid.

### Davis Worley
*Tackle*

"Red" played a tackle position last year, and this year saw little service on account of an injured knee. He has always been an extremely hard worker, and it is regretable that an injury kept him out of the game so much of the time.

### Buddy Richmond
*Halfback*

Buddy earned his second football letter this year and was well deserving of it. He could be counted on for considerable yardage through his uncanny ability to "carry the mail." His offensive work against Southwestern was particularly outstanding.

### Hawes Purnell
*Tackle*

For the second year straight Hawes won a numeral in football. This big fellow stood out in the line like the Washington Monument. He was in there fighting all of the time, not for the glory that would be his but for the glory that would go to his Alma Mater.

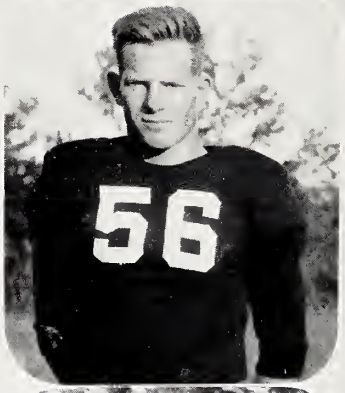


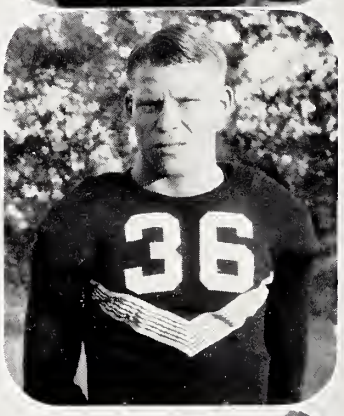


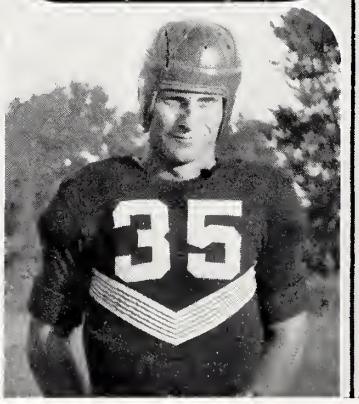


# THE PLAYERS

### Willie Stone
*Guard*

Willie was a real "stone" in the Maroon line. He was one of the most aggressive players on the field. Whether in practice or in the game, he gave all he had. His play against L. S. U. was brilliant.

### Watkins Fatherree
*End*

One of the most vicious tacklers on the field, Watkins hit 'em hard and often. He saw lots of service his first year out for the varsity, and within two more years he should prove to be the class of the conference's wingmen.

### James Henson
*Tackle*

Another scrappy Sophomore to earn a letter was James Henson. Big'un could hold his own with the best of them. There was a scarcity of material for the tackle position the first of the year, but Henson helped get that worry off the coaches' minds.

### Noel Brock
*Fullback*

Brock came here from a junior college and showed the real spirit from the very beginning. He started practically every game. The fastest man on the team, and once he got in the open there was no stopping of this back. His 65-yard sprint capped the climax in the Sewanee game.

*Sikes hits Sewanee line for another touchdown*

# WITH THE MAROONS

CONTINUED

## STATE, 18—MISSISSIPPI COLLEGE, 0

Combining a smooth running and passing attack, the Maroons drove over the Choctaws for an 18 to 0 victory. The game proved to be a costly victory for the Stater's, since they lost their brilliant quarterback and captain, Bobby Herrington, who was taken from the field in the second quarter with a dislocated shouler.

The Maroons displayed a reversal of form shown in the Southwestern game and lost no time in swinging into action. After a series of runs and passes in the first quarter, Cassibry, on a reverse play, went over for a touchdown from the 14-yard line. The other scores were made in the fourth period on sustained drives.

The work of Burch and Sikes, who substituted for the injured Herrington, was all any coach could ask for. Both men made several nice runs and directed the team flawlessly. Jess Haley played brilliant ball at end. His punting and pass snagging was one of the features of the game.

The entire line played aggressive ball, with Page and Henson deserving the most praise for their heady work.

This game was also played at night on Scott field, November 3rd.

*Haley downs a Millsaps ball carrier on the sideline*

# WITH THE MAROONS

CONTINUED

## STATE, 0—TULANE, 33

After outplaying the Greenies for the first two quarters in the Tulane Stadium in New Orleans on Armistice Day, the Maroons weakened in the last half through the injuries of several men and allowed the Green Wave backs to run wild and pile up a total of 33 points.

Haley's punting featured the Maroons' attack, one of his long spirals traveling well over seventy yards. It was his great kicking that held Tulane at bay the first half. Cassibry and Wichman played great ball for the Staters in the backfield, while Taylor was outstanding in the line.

This game was the featured attraction of "Mississippi Day" in New Orleans. Approximately 20,000 fans saw the Maroons hold the Wave for two quarters only to see their defense crumble in the last half.

## STATE, 26—SEWANEE, 13

The Thirteenth Annual Dads' Day combat saw the Maroons connect with their first conference victory of the season. The victory was garnered at the expense of the Sewanee Tigers from the University of the South.

This game displayed all the elements of football from long runs and passes to short line thrusts. State scored first on a thirty-yard drive with Brock taking the oval over on the first play of the second period. The Maroons protected their lead throughout the first half with the fine kicking of Haley.

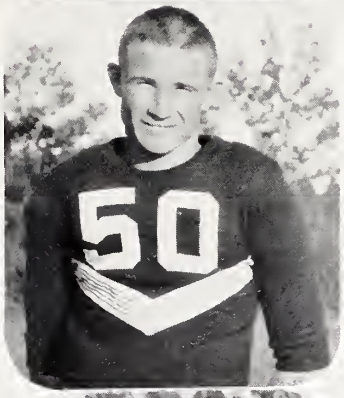

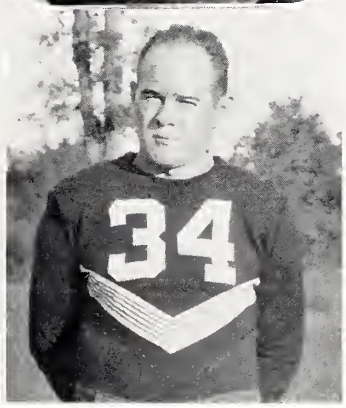


# THE PLAYERS

### Bert Minyard
*Guard*

Lack of weight is his greatest handicap, but there is certainly no deficiency in courage in this lad's make-up. He started every game until he got his collarbone broken and had to lay aside his togs for the remaining part of the season.

### Hiram Smith
*Halfback*

Another junior college man who donned the Maroon jersey this year was Hiram Smith. He showed great ability as a passer and punter. It was his misfortune to play on the same team with a number of more experienced backs. Another year and he should land a regular place in the backfield.

### Snooks Hine
*Quarterback*

Snooks could get off like a top, and once the end sucked in, Hine was off for a long journey. This Arkansas lad was a very capable substitute for such stars as Herrington and Sikes. One more year before Hine will lay aside the Maroon jersey.

### Jack Coleman
*Halfback*

Whether his services were needed as a ball carrier or as a blocker, Jack played a heads-up game of football and made himself a valuable asset to the team. Although he played very little this year, he should break into the line-up with amazing regularity next year.

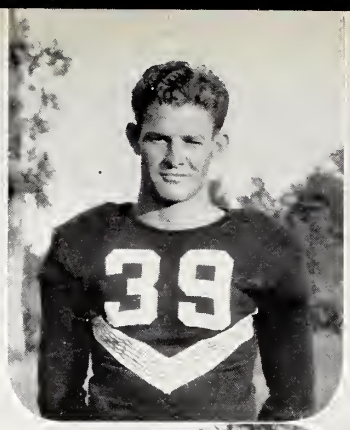


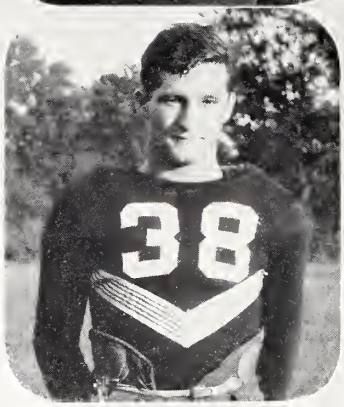


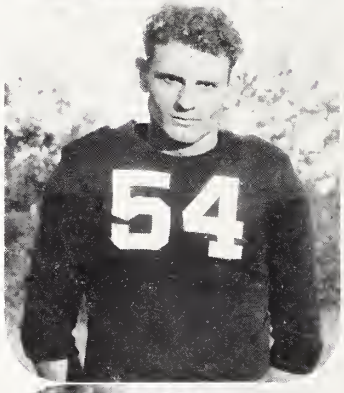


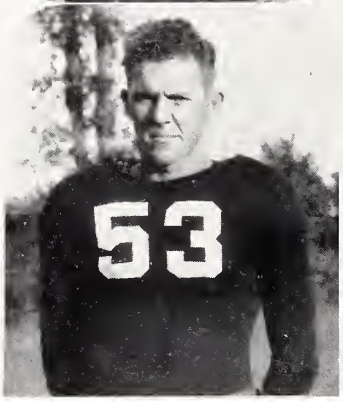


# THE PLAYERS

### Charlie Smith

*Halfback*

"Diddle" was said by many of his teammates to be the best blocker on the team. Blocking is no doubt his forte and he was used largely to clear the path for the ball carriers. Two more years of football and "Diddle" should be one of the best.

### Chick Burch

*Quarterback*

Another State "signal barker" who couldn't rid himself of old man hard luck. The time he was able to play, his work as field general, passer, and ball carrier was spectacular. Burch scored the first touchdown of the year.

### Grady Perkins

*Halfback*

"Perk" joined the list of casualties in the Mississippi College game when he suffered a dislocated shoulder. The time is young yet for this versatile back; just watch his smoke next year.

### Charlie Dale

*End*

Charlie was a first year man, and even though he did not get to play much he showed enough ability for everyone to pay special attention. For two years more he will be wearing State togs and in there with the best of them.

*Millsaps stopped with no gain*

# WITH THE MAROONS

CONTINUED

The Maroons scored three times in the third period by playing alert football. Brock plucked one of Wellford's passes out of the air and raced 55 yards for a marker. A short time later the Staters scored again, Sike duplicating Brock's feat for a 50-yard jaunt late in the third period. The Tigers had some glory even in defeat by scoring twice and presented a great back in Wellford.

Sikes, Haley, Wichman, and Brock were outstanding in the backfield, while Taylor, Jones, and Page did the best work in the line. Paul Bullard backed up the line in great fashion.

## STATE, 6—LOUISIANA STATE, 21

A badly crippled Maroon eleven showed surprising strength against the Bengals of L. S. U. and forced Coach Jones to use his entire strength to subdue them.

The Maroons were not to be denied; for, besides outfighting the opposition at critical moments, they furnished the crowd the biggest thrill of the afternoon when Carl Sikes took one of Torrance's kickoffs on the one-yard line and raced through the entire Louisiana team to score for State.

Early in the third canto Slim Cassibry took a double lateral, Sikes to Haley to Cassibry, cut through tackle and sprinted to the Tigers' 12-yard line behind some beautiful interference. On the next play a fumble halted the Maroon threat. Only a few moments later Wichman took a pass from Sikes and went to the 33-yard line, where the ball was lost on downs.

*Sikes kicks an extra point against Sewanee*

# WITH THE MAROONS

CONTINUED

## STATE, 0—OLE MISS, 31

A crowd of 7,500 braved a continuous downpour to see one of the greatest teams Ole Miss ever had crush a light but fighting Maroon eleven 31 to 0, the most decisive victory the Red and Blue has ever scored over this school.

Due largely to Jess Haley's punting, the Flood was held in check during the first quarter. The heavy Ole Miss line soon wore down the Maroon forewall and their speedy backs ran up five touchdowns.

The rain played havoc with the light State team. They were unable to use their best offense, the pass. Captain Herrington, who had been out for over half the season, was able to play for only a few minutes.

Herrington, Wichman, Sikes, Clark, Taylor, Webb and Page played their last game of football for Mississippi State. In doing so each turned in a creditable performance. Taylor's play in the line was particularly outstanding, along with that of Bullard. Cassibry played a great defensive game, while Sikes was the best on the offense.

This game was played at the University, and it will likely be the last to be played at either school for a number of years.

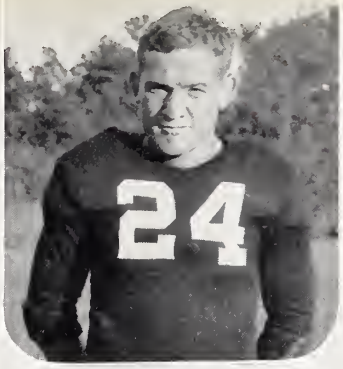

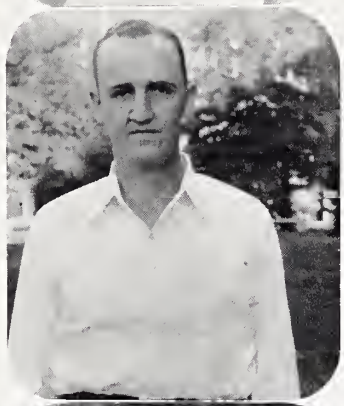

# THE PLAYERS

### Shed Weeks
*Guard*

Shed was the "handy-andy" man on the team this year. He started the season off in the guard position, and wound up as Bullard's understudy when Pillow was injured in mid-season. This is his second year to win a letter.

### Abie Cohen
*Trainer*

Abie was so efficient in his work as trainer that it has been said when he got through with a "charley horse" it looked like a mere mosquito bite. He was always on the job and is largely responsible for the success the team met with.

### John Ware Thames
*Manager*

Few persons ever think of the manager as a part of an athletic team and yet there is a countless number of details that he must attend to. His spirit was always high, in defeat as well as in victory. He worked hard and always strove to be of more service to the team.

### Frankie Hill
*Assistant Manager*

From the state of South Carolina came a little boy who weighed only 88 pounds. This freshman was immediately chosen as assistant manager of the football team. Frank was more than willing to serve in whatever capacity he could to further the best interests of the team.

# FRESHMAN FOOTBALL

The record of the Mississippi State College Freshman football team may at times be equaled, but it will never be beaten. Every State student and alumni can justly be proud of their Baby Maroons and rest assured that more happy days on the gridiron are ahead of Mississippi State.

The team this year was coached by Edwin "Goat" Hale and captained by Stanley Day. They won all three games played during the season and met such formidable foes as the first-year teams of Ole Miss, Alabama and L. S. U.

*Here is the record:*

**They did not lose a game.**
**They were not scored on.**
**They made every field goal attempted.**
**They made every point after touchdown.**
**They completed more than two-thirds of the passes they attempted.**

**And to cap the climax, every member of the team from the coach on down is a perfect gentleman.**

*Results of games played:*

| | | | |
|---|---|---|---|
| State Frosh | 7; | L. S. U. Frosh | 0 |
| State Frosh | 10; | 'Bama Frosh | 0 |
| State Frosh | 24; | Ole Miss Frosh | 0 |

# BASEBALL

## • AND •

## OTHER SPORTS

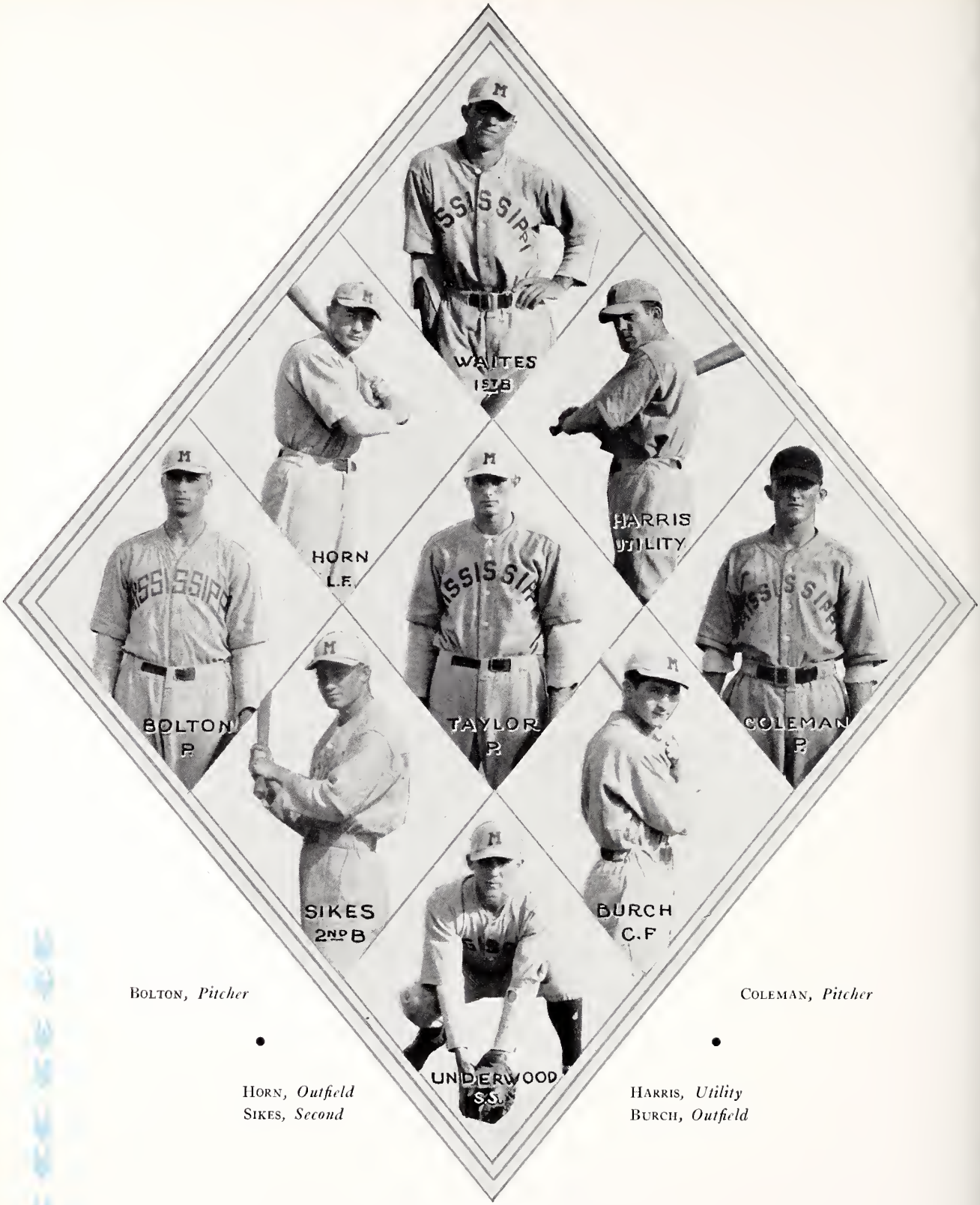


BOLTON, *Pitcher*

COLEMAN, *Pitcher*

•

•

HORN, *Outfield*
SIKES, *Second*

HARRIS, *Utility*
BURCH, *Outfield*

WAITS, *First*
TAYLOR, *Pitcher*
UNDERWOOD, *Short*

# ON THE STATE DIAMOND

WHEN the Mississippi State baseball team rang down the curtain of the past season, it could hardly be called anything but successful.

Of the fourteen games scheduled with college teams, the Maroons won nine and lost but four with the remaining game being rained out. For the greatest part of the season the Staters led the Southeastern Conference race.

Since only five lettermen returned, two of them pitchers, the Maroons were forced to build practically a new team for the campaign. Buford Taylor and George Oakley, hurlers; Frank Waits, first baseman; Carl Sikes, outfielder and second baseman; and Leslie Horn, outfielder, were the only men with varsity experience available at the start of the year.

Several of the new men came through in great style to help form an able pitching staff. Ed Coleman, the only southpaw on the squad, Harry Bolton, sophomore righthander, and Buford Taylor were the trio that did most of the mound work. They were ably assisted by Vic Shaw, Grady Perkins, and George Oakley.

Jess Haley, another sophomore, handled the receiving duties all the season in a very capable style in addition to hitting well over .300. Frank Waits and Carl Sikes, both consistently good hitters, played especially good ball at the initial bag and second bag respectively. Bee Underwood saw service most of the year at short, with Gerald Cooper playing the position in the last two games.

Still another first year man was Slim Cassibry who performed at third base to round out the infield. Leslie Horn was stationed in left field for the third straight year and again came through with a batting average of well over .300. Chick Burch, dependable sophomore flychaser and hitter, played the entire season at center field, while Booty Roper and Snooks Hine divided time in the right garden. Sid Harris was used as utility man and proved to be very dependable as a pinch hitter.

Two practice games with the Nashville Vols of the Southern League gave the State team the first actual competiton of the season, each team winning one. A road trip that included a brace of games with Mississippi College and L. S. U. inaugurated the schedule. The Maroons won all four games.

Returning to the campus the Maroons took the same two teams in to make it a clean sweep and to run their string of vic-

# ON THE STATE DIAMOND

*(Continued)*

tories to eight. This winning streak was broken when Birmingham - Southern gained a victory in the first of two scheduled games with the second game being rained out.

Alabama, the team which has proved a jinx to the Staters for the past few years, gained a three out of four decision in the last series of the year.

The squad lost only two men last season, Oakley and Horn, leaving a team that will be made up mostly of experienced men.

Mississippi State graduates in Washington Park attending 1933 World Series between the Washington Senators and the New York Giants. They are, reading from left to right: Ed Chapman, class of 1928, pitcher for the Senators; C. A. Cobb, class of 1908, Cotton Expert in Washington; Buddy Myer, class of 1925, second baseman for the Senators; Hugh Critz, class of 1896, President of Mississippi State College; Hughie Critz, class of 1920, second baseman for the Giants; and Dudy Noble, class of 1916, and Baseball Coach at State, who coached these three star ball players while they were in school at Mississippi State.

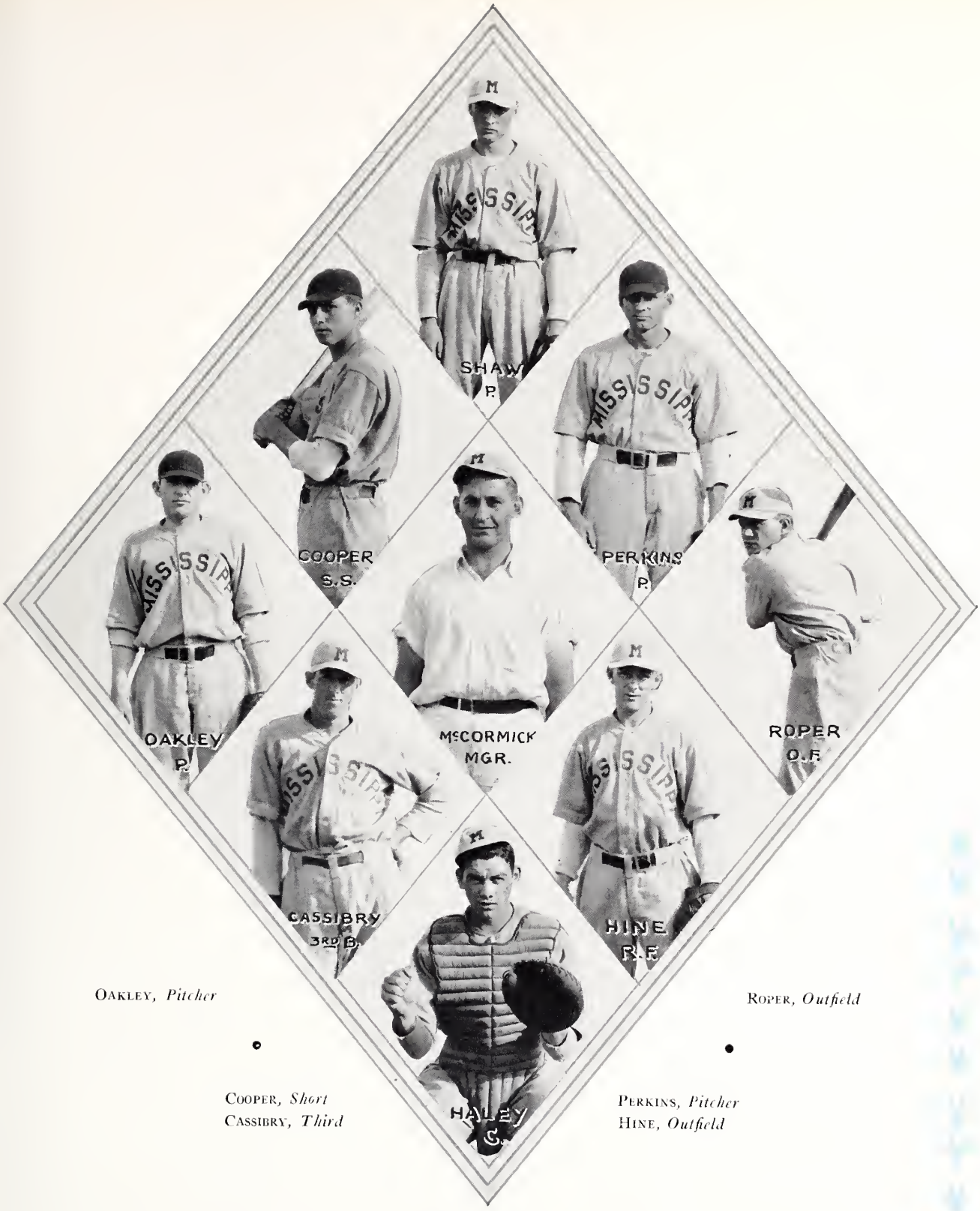


Oakley, *Pitcher*

Roper, *Outfield*

Cooper, *Short*
Cassibry, *Third*

Perkins, *Pitcher*
Hine, *Outfield*

Shaw, *Pitcher*
McCormick, *Manager*
Haley, *Catcher*

# ON THE COURT

The Maroon basketeers' victory column did not register as high as the loss column for the season. The loss of George Pillow, due to an injury sustained in football, and Buford Taylor, lanky center and spark-plug of the offense, was more than the Maroons could overcome.

Coach "Goat" Hale, working with the Maroons for the first time, sent his charges against the spectacular Louisiana State five in the first game of the season. Led by Waits and House, the Maroons came through to nose out the Bengals in the first tilt, 47 to 46. However, the boys from Louisiana turned the table on the next night and overwhelmed the Staters, 48 to 23.

The Maroons then moved over to Clinton, where they split a pair with the Choctaws. Coach Hale's charges could not get their eyes on the basket the first night and were downed, 47 to 25. Coming back the next night, the Maroons came out with the long end of a 29 to 27 count.

The Southwestern Lynx bit the dust twice as the Maroons overwhelmed them, 67 to 26 and 65 to 25. These two games were played in Memphis. Waits, House, and Taylor led the scoring for the Maroons.

The Staters returned to the campus, where they met the University of Alabama five in a single combat. The Maroons were playing their first game without the services of Taylor and were edged out, 37 to 24. Cassibry was moved over to center, and Waits went to guard in this game.

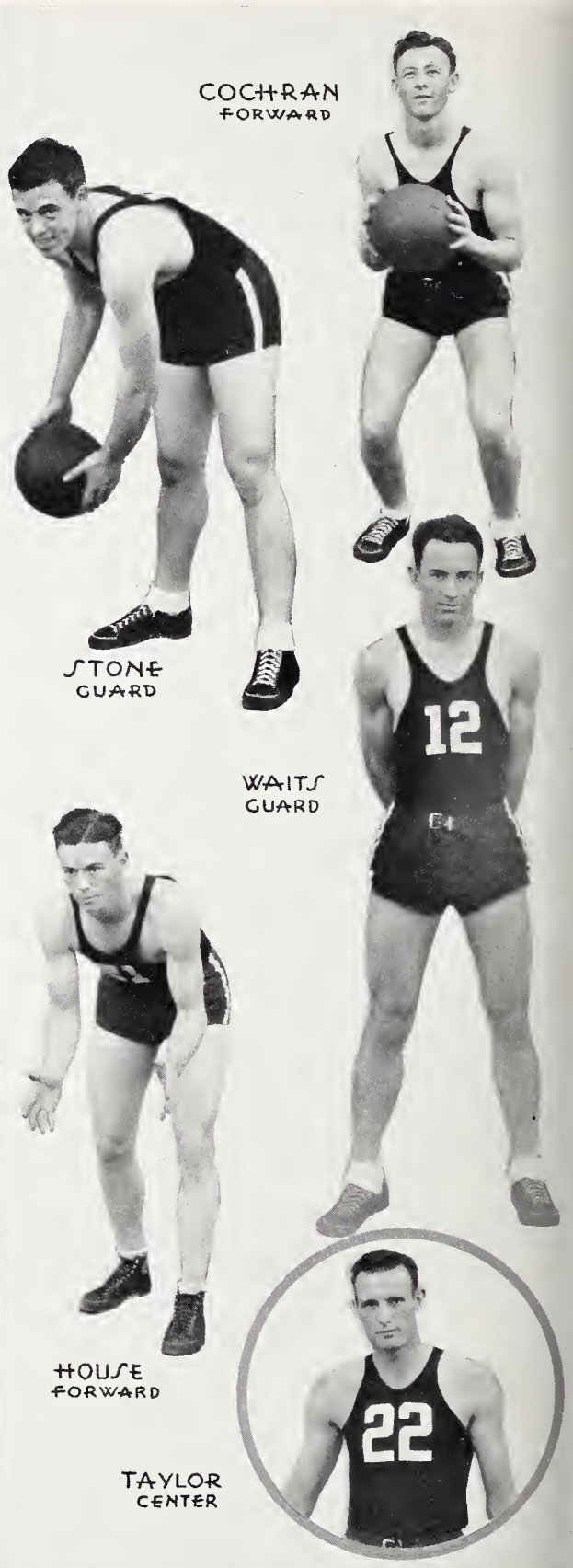

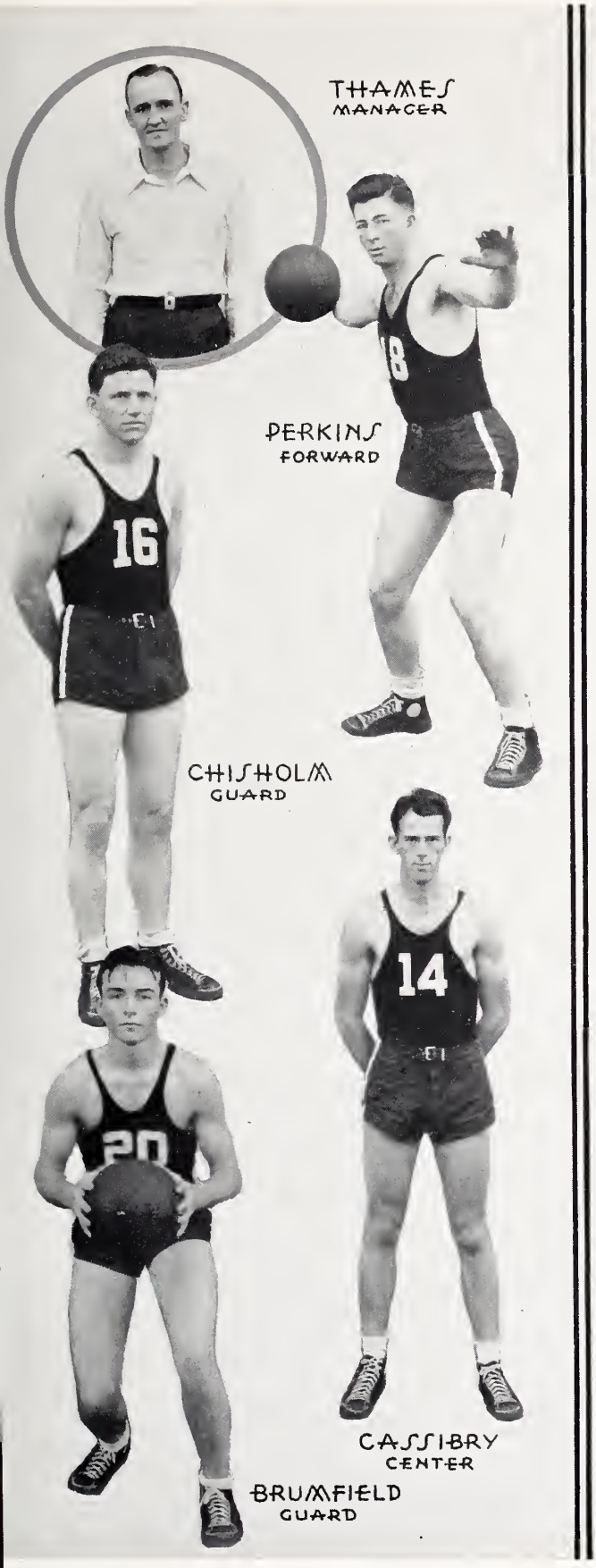


# ON THE COURT

In the first game with the Ole Miss five, the State charges got hot and moved away at the tune of 41 to 25. Frank Waits led the scoring with 21 points. In the most unique game ever seen on the campus, the Blue and Red won over State, 29 to 22. Every regular Maroon player was forced from the floor as 37 fouls were called.

A road trip to Tulane and L. S. U. did not prove very successful for the team. Out of the four games played, the Maroons were able to gain only one victory. This came over Tulane, 24 to 17.

The Mississippi College Choctaws came to the campus for the next games and split a series of two games with the Maroons.

An Ole Miss forward tossed in a last-minute goal to give the Flood and even break with the Maroons in their last encounters. Moving over to Tuscaloosa, the Maroons lost a heart-breaker to the Tide, 29 to 28. This was the last game of the regular season and gave the team eight wins against ten losses.

In the Southeastern tournament at Atlanta, the local five lost to the University of Alabama in the quarter finals, 37 to 25.

Frank Waits was placed at guard on the All-Southeastern team for his work during the regular season.

# PROSPECTUS FOR 1934

THE Mississippi State cinder path artists should rank among the foremost in the Southeastern Conference Conference when the season gets under way.

Although there was no freshman team last year and material from that source cannot be relied upon to a great extent, a number of the varsity lettermen are back in excellent pre-season form.

The team this year will likely be built around the following veterans: Wilson, Pillow, Flowers, Davis, Brock, Herrington, Richmond, Ferguson, and Wichman.

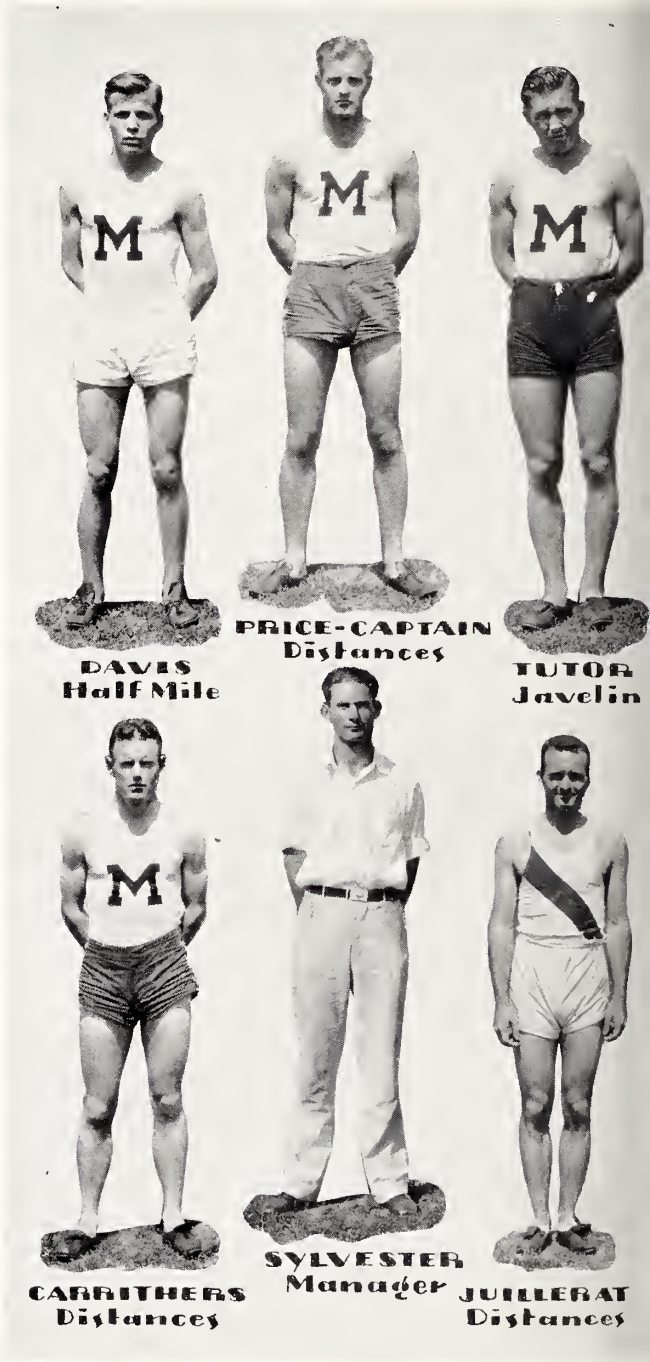


# VARSITY TRACK

RAFFERTY
Shot and Discus
PILLOW
Mile
WILSON
High Jump
WICHMAN
Broad Jump
FLOWERS
Hurdles
RICHMOND
Broad Jump
BUNTYN
Hurdles
STUBBS
Pole Vault
BARTON
Two Mile

# SQUAD

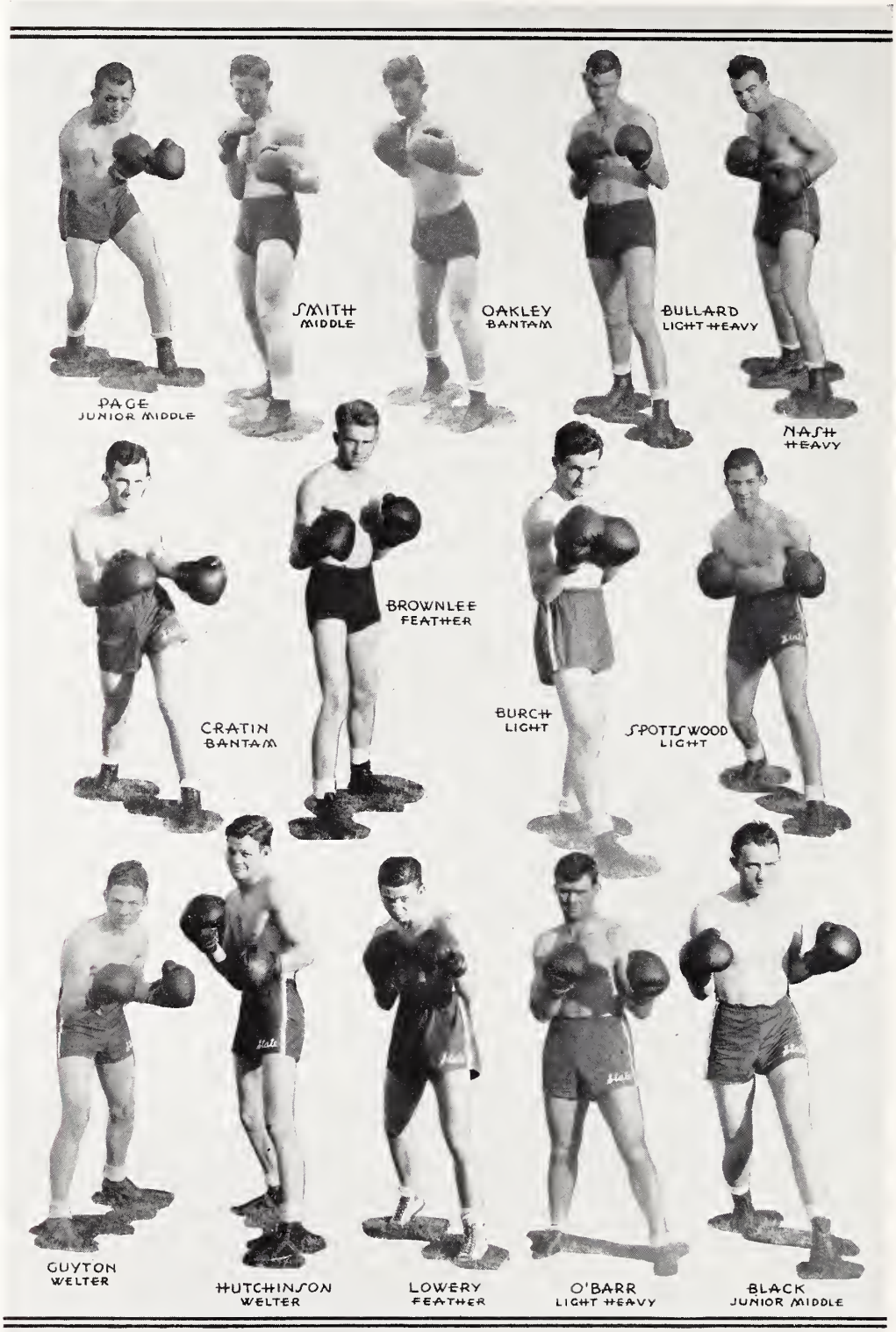
PAGE
JUNIOR MIDDLE
SMITH
MIDDLE
OAKLEY
BANTAM
BULLARD
LIGHT HEAVY
NASH
HEAVY
CRATIN
BANTAM
BROWNLEE
FEATHER
BURCH
LIGHT
SPOTTSWOOD
LIGHT
GUYTON
WELTER
HUTCHINSON
WELTER
LOWERY
FEATHER
O'BARR
LIGHT HEAVY
BLACK
JUNIOR MIDDLE

# THROUGH THE ROPES

The Maroon mittmen enjoyed the most successful year in the history of boxing at Mississippi State. The results of the fights were, five wins, one tie, and two losses.

In the first match of the year the Maroons lost to the Louisiana Bengals, 4 to 3. Nash, Bullard and Brownlee gave the locals their three wins.

Fighting twice during the next week, the Staters handed both Ole Miss and Howard a licking. The score both times was 6 to 2. Oakley, Brownlee, Spottswood, Page, Wade and Bullard gave the Maroons their six wins over the Red and Blue. Coach Crane gave his new men a chance against Howard, and Mize, Guyton, Wade, Bullard and Nash provided the wins.

The State team moved over to Alabama for the next bout and was handed a 4½ to 3½ lacing. Hutchinson was the only winner for State in this tilt. The Maroons received two forfeits, and Brownlee fought a draw in the bantam-weight division.

The old foe, L. S. U., was encountered for the next match, and the local mittmen smashed through to win, 5 to 3. Cratin, Page, Spottswood and Bullard won for the Maroons, while Nash and Wade earned draws.

The Maroons fought the Tulane Green Wave to a 4 to 4 tie at New Orleans in the next match of the year. Nash, Spottswood, Guyton and Page won, while Cratin, Brownlee, O'Barr and Bullard were the losers. This was the first loss for Bullard in two years of ring activity.

The 'Bama team came to the campus in a return match and the local team gained sweet revenge for their early season licking. The pugs won every bout but one, leaving no doubt as to their superiority.

Meeting Ole Miss at Greenwood, the State team came through with a 7 to 1 victory. This was the final match of the year.

*O, that estates, degrees, and offices*
*Were not deriv'd corruptly, and that*
*clear honour*
*Were purchased by the merit of the wearer!*

Shakespeare—*Merchant of Venice.*

# ACTIVITIES

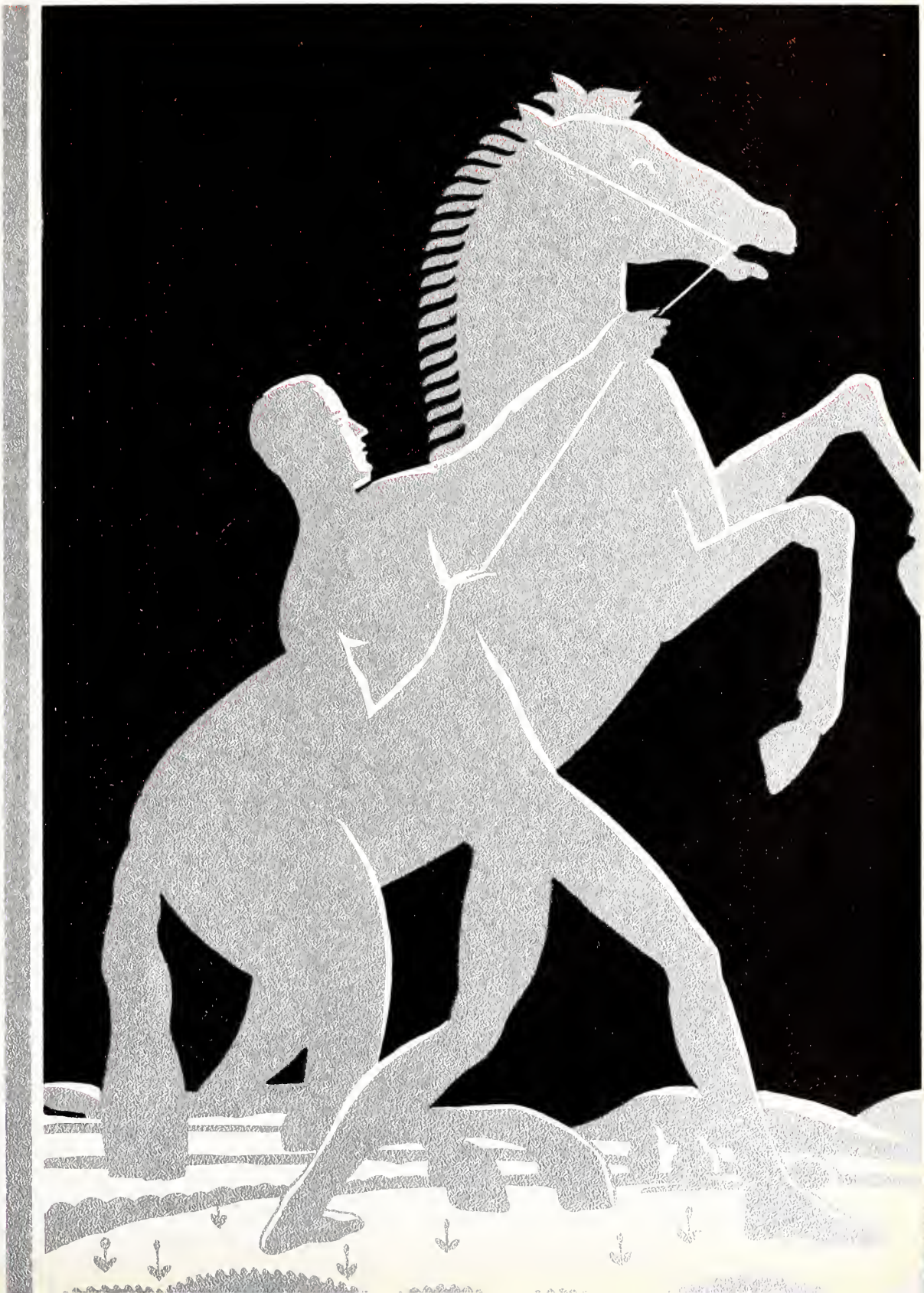

Weems, Allen, Ervin, Brown, Brook

## DADS' DAY COMMITTEE

A. G. Weems . . . . . *Chairman*
H. E. Allen . . . . . *Business Manager*
A. H. Ervin . . . . . *Editor of Program*
W. H. Brown . . . . . *Registration*
E. C. Brook . . . . . *Entertainment*

Dads' Day, corresponding to other colleges' Homecoming, has been an annual custom here for the past thirteen years. It is one of the high lights of the year and all students look forward to the occasion. The program this year included a dance and other forms of entertainment.

# STUDENT • EXECUTIVE • COUNCIL

### Officers

F. L. Hogan . . . . . *President*
J. E. Grantham . . . . . *Vice-President*
H. E. Allen . . . . . *Secretary-Treasurer*

### Senior Members

F. F. Guyton
M. J. Keesee
J. D. Hutchinson
C. W. Sylvester

### Junior Members

E. E. Davis
J. W. Thames
A. G. Weems

### Sophomore Members

J. W. Brumfield
W. L. Dillard

### Freshman Member

C. H. Armstrong

The Student Executive Council is the governing body of the Student Association of Mississippi State College. Its membership is composed of the President, Vice-President, and Secretary-Treasurer of the Student Association, four members of the Senior Class, three Juniors, two Sophomores, and one Freshman.

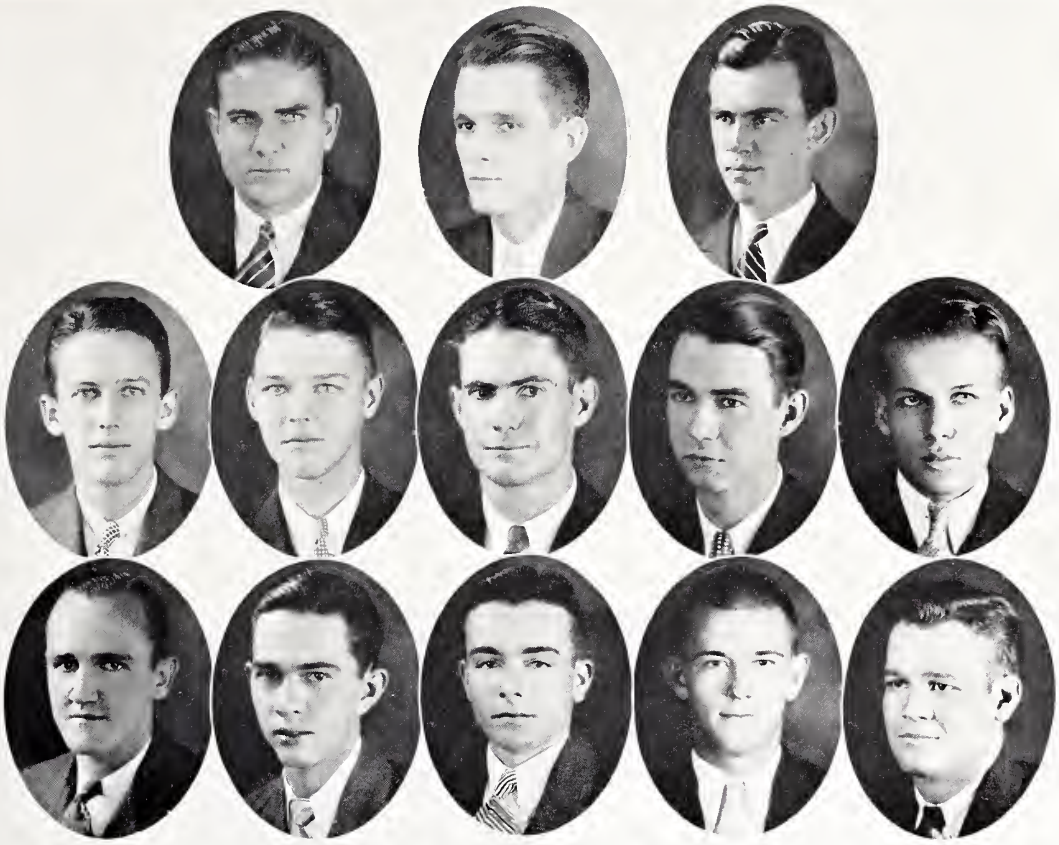

Hogan, Grantham, Allen, Guyton, Keesee, Sylvester, Weems, Davis, Thames, Dillard, Brumfield, Armstrong, Hutchinson.

# STUDENT EXECUTIVE COUNCIL

# THE • 1934 • REVEILLE

F. F. Guyton . . . . . *Editor-in-Chief*
G. R. Gaillard . . . . . *Business Manager*

## Editorial Staff

H. C. Simrall . . . . . *Associate Editor*
M. J. Keesee . . . . . *Associate Editor*
J. W. Thames . . . . . *Assistant Editor*
W. H. Brown . . . . . *Sports Editor*
A. G. Weems . . . . . *Feature Editor*
E. S. Towles . . . . . *Art Editor*
A. W. Holland . . . . . *Assistant to Editor*
J. R. Denton . . . . . *Assistant to Editor*
W. C. Downing . . . . . *Assistant to Editor*
K. M. Oakley . . . . . *Assistant to Editor*

## Business Staff

H. E. Allen . . . . . *Assistant Business Manager*
A. H. Ervin . . . . . *Advertising Manager*
H. C. Flowers . . . . . *Circulation Manager*
J. W. Brumfield . . . . . *Assistant Advertising Manager*
W. L. Dillard . . . . . *Assistant Circulation Manager*
K. M. Oakley . . . . . *Assistant Circulation Manager*
B. T. Ellis . . . . . *Staff Assistant*
J. S. Donald . . . . . *Staff Assistant*

The Reveille is published yearly by the students of Mississippi State College. Its purpose is to preserve the records of the college year by means of pictures and write-ups.

Simrall, Keesee, Thames, Brown, Weems, Towles, Allen, Flowers, Ervin, Brumfield, Oakley, Dillard, Holland, Denton, Downing, Ellis, Donald.

# THE 1934 REVEILLE

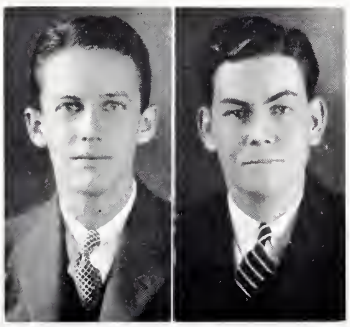

Guyton, Gaillard

# THE • REFLECTOR

H. C. Simrall . . . . . *Editor-in-Chief*
J. D. Hutchinson . . . . . *Business Manager*

## Editorial Staff

F. F. Guyton . . . . . *Associate Editor*
J. B. McInnis . . . . . *Associate Editor*
A. G. Weems . . . . . *News Editor*
W. H. Brown . . . . . *Sports Editor*
R. C. Jarnagin . . . . . *Feature Editor*
J. W. Thames . . . . . *Assistant Editor*
A. S. Povall . . . . . *Assistant Editor*
S. R. Harris . . . . . *Assistant Sports Editor*

## Reporters

J. W. Ellis
W. C. Downing
L. H. Davis
F. H. Thomas
J. G. Sherard
Martin Stegenga
G. I. McLemore
K. M. Artman
J. S. Donald
R. T. Bonney
E. N. Ross
J. W. Wheeler
W. L. Dillard
C. S. Wilburn

## Business Staff

G. P. Smith . . . . . *Associate Business Manager*
F. L. Hogan . . . . . *Associate Business Manager*
P. M. Johnston . . . . . *Assistant Business Manager*
C. R. Murphy . . . . . *Advertising Manager*
Henry Meyer . . . . . *Assistant Advertising Manager*
W. O. Futch . . . . . *Circulation Manager*
H. A. Pickett . . . . . *Manager Mailing Department*

## Assistants

Raymond Simpson
J. R. Mattox
J. H. Sanford
R. H. Maffett
Odom Weeks
N. V. Robbins
James Robertshaw
S. R. Teunisson
H. J. Murff
F. F. Hill
R. G. Alexander
A. E. Favre
H. P. McNeel
J. W. Wheeler
L. C. Spencer
A. H. Ervin
J. D. Richards
Charles Watkins
A. H. Bostwick
J. S. Donald
R. B. Walker
H. N. Moore
W. M. Walton

*The Reflector,* official organ of the student body, is published weekly by the students of Mississippi State College.

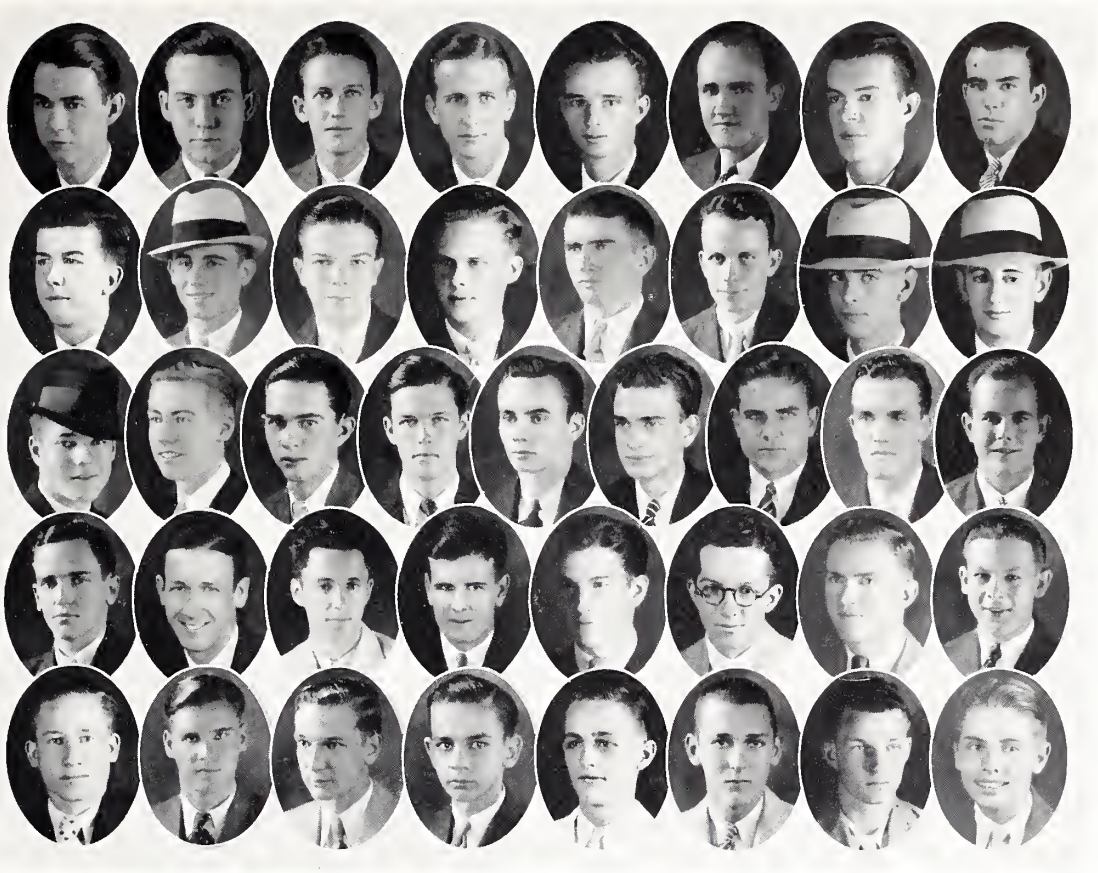

Weems, Jarnigan, Guyton, Brown, McInnis, Thames, Povall, Harris, Ellis, Bonney, Downing, McLemore, Ross, Davis, Artman, Wheeler, Thomas, Donald, Dillard, Sherard, Wilburn, Smith, Hogan, Richards, Murphy, Murff, Ervin, Mattox, Futch, Kirk, Watkins, Favre, Bostwick, Weeks, Pickett, Simpson, Robertshaw, Walton, Spencer, Teunisson, Hill.

# THE REFLECTOR

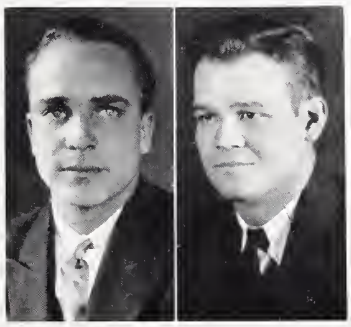

Simrall, Hutchinson

# • BLUE KEY •

Founded at the University of Florida in 1923
*Established at Mississippi State College in 1928*

## Officers

F. G. Marble . . . . . *President*
M. J. Keesee . . . . . *Vice-President*
H. D. Gunning . . . . . *Secretary*
R. L. Till . . . . . *Treasurer*

## Honorary Members

Judge T. P. Guyton
Dr. A. B. Kelly
Dr. H. L. Scales

## Faculty Members

A. B. Butts
Hugh Critz
T. B. Fatherree
J. C. Herbert
B. F. Hilbun
J. N. Lipscomb
E. L. Lucas
N. M. McCorkle
J. C. McKee

## Student Members

H. E. Allen
V. L. Ayres
W. D. Beauchamp
E. C. Brook
W. H. Brown
E. E. Davis
W. O. Futch
J. E. Grantham
F. F. Guyton
R. H. Herrington
O. R. Hendrix
F. L. Hogan
J. D. Hutchinson
C. A. Lehmann
C. E. McGee
W. L. Phillips
W. L. Richmond
H. C. Simrall
G. P. Smith
M. F. Wichman

Marble, Keesee, Gunning, Till, Allen, Ayres, Beauchamp, Brook, Brown, Davis, Futch, Grantham, Guyton, Herrington, Hendrix, Hogan, Hutchinson, Lehmann, McGee, Phillips, Richmond, Simrall, Smith.

# BLUE KEY

# TAU BETA • PI

Founded at Lehigh University, June, 1885

*Colors:* Seal Brown and White *Publication:* "The Bent"

## Alpha of Mississippi Chapter

*Established December, 1928*

### Faculty Members

R. C. Carpenter
L. H. Fox
E. L. Lucas
D. M. McCain
N. M. McCorkle
L. L. Patterson
H. W. Stevens
W. C. Webb
K. Withington

### Student Members

*Class of 1933*

J. E. Kile
J. E. Yeates

*Class of 1934*

J. F. Brownlee
O. W. Clark
L. T. Guess
H. D. Gunning
B. O. Holmes
O. L. Hughes
W. K. Langley
F. G. Marble
J. W. Martin
W. L. McInnis
C. E. McGee
J. B. Penn
W. L. Phillips

*Class of 1935*

C. B. House
W. S. McCormick
E. G. Perkins

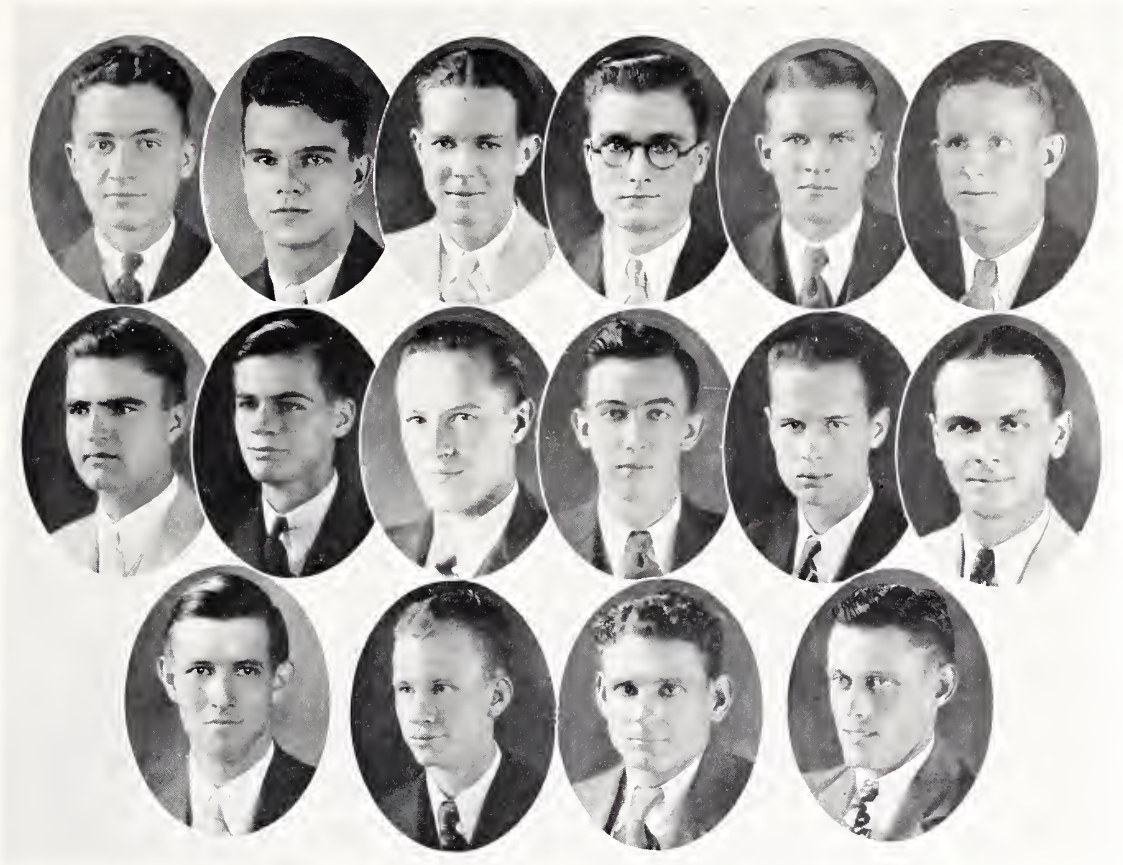

McGee, Marble, McInnis, Hughes, Brownlee, Clark, Guess, Gunning, Kile, Holmes, Langley, Martin, Penn, Phillips, Perkins, McCormick.

# TAU BETA PI

# SCABBARD AND BLADE

Founded at the University of Wisconsin in 1904

*Colors:* Red, White and Blue *Publication:* "The Scabbard and Blade"

## Officers

W. L. Phillips . . . . . *Captain*
E. C. Brook . . . . . *First Lieutenant*
J. L. White . . . . . *Second Lieutenant*
H. D. Gunning . . . . . *First Sergeant*

## Associate Members

Captain G. W. Dunn
Captain A. R. MacKechnie
Lieutenant E. G. Martin
Lieutenant John Harry
Captain C. H. Newell

## Company Roster

C. L. Barry
W. D. Beauchamp
J. W. Black
J. F. Brownlee
C. O. Burns
H. B. Burress
E. L. Gordon
W. O. Futch
M. J. Keesee
W. L. Kelly
C. A. Lehmann
F. J. Manar
F. G. Marble
W. S. McCormick
C. E. McGee
A. S. Povall
L. M. Prescott
W. L. Pryor
G. P. Smith
J. E. Tanner
W. H. White
J. M. Valentour

Phillips, Brook, White, Gunning, Barry, Beauchamp, Black, Brownlee, Burns, Burress, Futch, Keesee, Kelly, Lehmann, Marble, McCormick, McGee, Prescott, Pryor, Smith, Tanner, Valentour, White.

# SCABBARD AND BLADE

# Y. M. C. A. • CABINET

O. R. Hendrix . . . . . *President*
V. L. Ayres . . . . . *Vice-President*
J. D. Hutchinson . . . . . *Secretary*
L. T. Guess . . . . . *Treasurer*
T. B. Fatherree . . . . *General Secretary*

## Executive Council

O. R. Hendrix
V. L. Ayres
J. D. Hutchinson
L. T. Guess
R. L. Roberts
H. L. Weir
A. E. Favre
C. N. Morris
R. L. Lewis
F. G. Marble
A. G. Weems
E. B. Guess
F. L. Hogan
Frank Wylie

## Faculty

Hugh Critz
A. B. Butts
C. B. Mitchell
T. T. Brackin
Clay Lyle
L. S. Lundy
J. C. McKee
G. R. Sipe
B. F. Hilbun
W. W. Hull
C. Q. Sheely
E. H. Bailey
Leroy Donald
S. S. Green
W. M. Patterson

## Members

E. P. Rawson
R. L. Gray
B. K. Buder
H. C. Simrall
W. H. Brown
J. V. Newman
G. P. Smith
A. H. Ervin
J. J. Guyton
S. M. Feltenstein
C. L. Spottswood
G. R. Walker
L. D. Worley
N. V. Robbins
P. L. Lightsey
J. L. Oliver
J. V. Therrell
J. T. Dabbs
H. B. Moore
L. L. McCharen
J. C. Wilson
H. L. Davis
J. K. Simpson
C. M. Boland
W. I. Smith
J. M. Valentour
Y. H. Havens
J. W. Brumfield
W. T. Smith
T. V. Majure
S. S. Bingham
T. W. Coker
J. B. Penn
E. L. Cratin
C. L. Barry
J. K. Upchurch
W. J. Pierce
J. G. Key
G. W. Fatherree
W. H. Brumfield
J. W. Rawls
J. G. Cooper
J. F. Brownlee
W. W. Denton
S. C. Freeny
H. L. Webb
J. B. McInnis
R. L. Wyatt

Hendrix, Ayres, Hutchinson, Guess, Roberts, Weir, Favre, Morris, Lewis, Marble, Weems, Guess, Hogan, Wylie, Rawson, Buder, Simrall, Brown, Newman, Smith, Ervin, Feltenstein, Spottswood, Walker, Worley, Oliver, Therrell, Dabbs, Moore, Valentour, Brumfield, Smith, Majure, Bingham, Coker, Penn, Barry, Upchurch, Pierce, Key, Brumfield, Cooper, Brownlee, Denton, Freeny, Webb, McInnis.

# Y. M. C. A. CABINET

# MAROON • CONCERT • BAND

## Officers

W. E. Thurmond . . . . . *President*
H. E. Kile . . . . . *Vice-President*
R. C. Westbrook . . . . . *Secretary-Treasurer*

## Members

W. D. Archer
V. L. Ayres
W. C. Barnwell
J. S. Berry
W. A. Broome
S. S. Bingham
R. W. E. Caruthers
J. A. Carruth
R. R. Chilcutt
L. F. Church
D. V. Cochran
T. W. Coker
M. S. Dale
G. E. Donavan
B. T. Ellis
S. M. Feltenstein
A. S. Gooch
I. Goodman
M. Z. Haltom
J. G. Hamlin
W. T. Harris
W. P. Hinds
H. C. Hudson
A. C. Ishee
E. R. Jackson
J. G. Key
H. E. Kile
E. B. Guess
J. E. Kile
C. T. Kirk
J. E. Lenz
J. I. Lundy
W. H. Lundy
F. G. Marble
W. S. Marble
S. S. McElveen
H. J. Murff
T. R. Perry
R. H. Redus
J. A. Schwan
J. G. Sherard
C. M. Shipp
A. B. Small
J. B. Small
W. I. Smith
W. C. Sutton
P. A. Stubblefield
J. E. Tanner
J. W. Thompson
F. H. Thomas
W. E. Thurmond
J. K. Upchurch
G. R. Walker
W. M. Walton
R. C. Westbrook
R. E. Weathersby
K. E. Brister

Thurmond, Ayres, Bingham, Brister, Cochran, Church, Coker, Dale, Donavan, Ellis, Guess, Feltenstein, Gooch, Haltom, Harris, Hinds, Hudson, Jackson, Key, Kirk, Lenz, Marble, F. G., Marble, W. S., Murff, Schwan, Sherard, Tanner, Thompson, Thomas, Upchurch, Walker, Walton, Weathersby.

# MAROON CONCERT BAND

Cross, Marble, Johnston, Brownlee, Buckley, Burress, Church, Graham, Guess, Hughes, Langley, McGee, McCormick, McLemore, Moore, Perkins, Simrall, Wells.

# A. I. E. E.

*Mississippi State Branch*

## Officers

F. G. Marble . . . . . *Chairman*
O. L. Hughes . . . . . *Vice-Chairman*
C. B. House . . . . . *Secretary-Treasurer*

## Faculty Members

L. L. Patterson  L. H. Fox

## Student Members

W. R. Bartholomew
J. F. Brownlee
D. F. Buckley
H. B. Burress
L. F. Church
O. E. Graham
R. L. Gray
L. T. Guess
R. F. Hays
P. M. Johnston
W. K. Langley
C. E. McGee
W. S. McCormick
A. C. McLemore
H. B. Moore
E. G. Perkins
H. C. Simrall
A. B. Small
H. N. Wells
H. C. Johnston
X. O. Cross

Carithers, Davis, E. E., Davis, J. A., Elliott, Head, Hobson, Keesee, Lehmann, McCarty, McInnis, Parker, Pierce, Prescott, White.

# ALPHA ZETA

Founded at Ohio State University, November, 1879

*Colors:* Mode and Sky Blue *Flower:* Pink Carnation

## Mississippi Chapter

*Established in 1928*

### Faculty Members

W. B. Andrews
T. E. Ashley
F. S. Batson
J. B. Edmond
C. J. Goodell
F. H. Herzer
J. N. Lipscomb
J. F. O'Kelley
L. O. Palmer
T. D. Persons
J. R. Sipe
A. D. Suttle
T. B. Stokes

### Student Members

R. L. Carithers
E. E. Davis
J. A. Davis
O. B. Elliott
Y. H. Havens
G. B. Head
W. Hobson
M. J. Keesee
C. A. Lehmann
J. A. McCarty
J. B. McInnis
R. B. Parker
W. J. Pierce
L. M. Prescott
W. H. White.

Smith, Sherard, Hendrix, Morris, Denson, Guyton, Hudson, Key, McInnis, Parker, Pickett, Randall, Rawson, Ray, Simrall, Upchurch, Vickery, Weir.

# ALPHA PHI EPSILON

Founded at the University of Alabama in 1918

*Flower:* Red Rose *Publication:* "The Garnet and Green"

## Alpha Gamma Chapter

*Established in 1927*

### Officers

W. T. Smith . . . . . *President*
Miss Edith Sherard . . . . . *Sponsor*
O. R. Hendrix . . . . . *Vice-President*
C. N. Morris . . . . . *Secretary-Treasurer*

### Faculty Members

T. T. Brackin
A. B. Butts
T. B. Fatherree
P. L. Guyton
B. F. Hilbun
L. S. Lundy

### Student Members

J. B. Denson
F. F. Guyton
V. B. Hudson
J. G. Key
E. B. Lanier
J. B. McInnis
J. B. Mitchell
H. C. Palmer
R. B. Parker
H. A. Pickett
S. J. Randall
E. P. Rawson
Dorothy Ray
H. C. Simrall
J. K. Upchurch
H. J. Vickery
H. L. Weir

Dandelake, Mitchell, Till, Pryor, Allen, Burns, Futch, Grantham, Guyton, Hogan, Hutchinson, Parks, Patty, Wallace.

# CHI LAMBDA RHO

*(Honorary Business Fraternity)*

*Founded at Mississippi State College in 1929*

## Officers

G. W. F. Dandelake . . . . . *President*
Miss Theony Mitchell . . . . . *Sponsor*
R. L. Till . . . . . *Vice-President*
W. L. Pryor . . . . . *Secretary*
L. F. Mallory . . . . . *Treasurer*

## Faculty Members

J. V. Bowen
J. R. Gipson
J. B. Knight

## Student Members

H. E. Allen
C. O. Burns
W. O. Futch
E. L. Gordon
J. E. Grantham
F. F. Guyton
F. L. Hogan
J. D. Hutchinson
S. B. Parks
B. E. Patty
M. Wallace

Carithers, Parkman, McCarty, Harris, Scott, Randall, Black, Johnson, Valentour, Wylie, Atkinson, Hobson, McWilliams.

# DAIRY CLUB

## Officers

R. L. Carithers . . . . . *President*
M. F. Parkman . . . . . *Vice-President*
J. A. McCarty . . . . . *Secretary-Treasurer*
R. L. Harris . . . . . *Corresponding Secretary*

## Members

E. R. Atkinson
J. W. Black
Walter Hobson
L. W. Johnson
M. C. McWilliams
S. J. Randall
A. E. Scott
J. M. Valentour
D. G. Wylie

Worley, Valentour, Broadfoot, Miller, Alliston, Austin, Cooper, Cross, Maxey, Ross, Therrell, Webb, H. L., Webb, S.M., White, Whitfield.

# SCOTT-RANKIN COUNTY CLUB

## Officers

L. D. Worley . . . . . *President*
J. M. Valentour . . . . . *Vice-President*
W. M. Broadfoot . . . . . *Secretary-Treasurer*
C. T. Miller . . . . . *Reporter*

## Members

R. T. Allison
R. B. Austin
D. N. Cooper
X. O. Cross
R. P. Everitt
A. D. Golden
W. L. Maxey
W. E. Ragland
E. N. Ross
J. G. Shields
O. H. Steen
J. V. Therrell
C. R. Thomas
W. H. Waddell
H. L. Webb
S. M. Webb
H. E. White
H. M. Whitfield

McInnis, Smith, Majure, Elliott, Gilliland, Hudson, Pierce, Majure, Ross, Lewis, Anderson, Pickett, White, Parker, Roberts.

# 4-H CLUB

## Officers

J. B. McInnis . . . . . *President*
W. T. Smith . . . . . *Vice-President*
T. V. Majure . . . . . *Secretary-Treasurer*
O. B. Elliott . . . . . *Reporter*

## Members

E. W. Hammons
N. V. Ferguson
H. M. Gilliland
Paul Vance
V. B. Hudson
W. J. Pierce
M. R. Smith
W. L. Majure
J. W. Rawls
E. N. Ross
R. L. Lewis
Arlis Anderson
H. A. Pickett
W. H. White
W. T. Gilbert
E. E. Wilson
R. B. Parker
R. L. Roberts

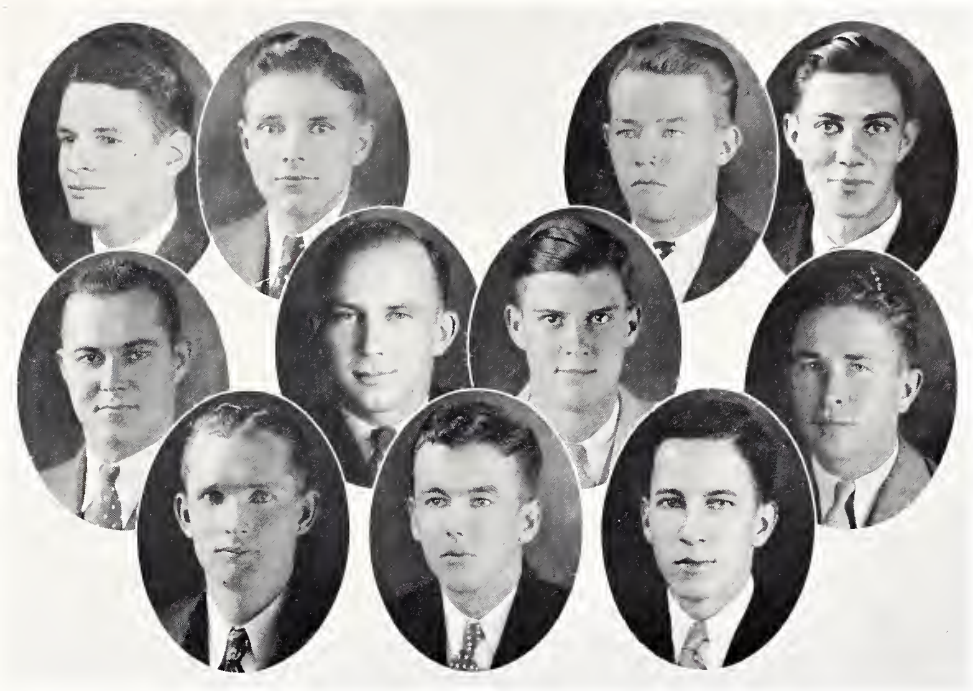

Beauchamp, Brumfield, Star, Adams, Allen, Broadfoot, Cooper, Hammond, Majure, McInnis, Savely.

# GAMMA THETA EPSILON

*(Honorary Chemical Fraternity)*

Founded at Mississippi State College, November 10, 1932.

*Colors:* White and Green

## Officers

W. D. Beauchamp . . . . . *President*
W. H. Brumfield . . . . . *Vice-President*
F. R. Starr . . . . . *Secretary-Treasurer*
Dr. Paul Wartman . . . . . *Faculty Advisor*

## Faculty Members

Dr. W. F. Hand — Dr. C. Q. Sheely
Prof. W. H. King

## Student Members

R. S. Adams
H. G. Allen
J. S. Berry
W. M. Broadfoot
J. G. Cooper
B. H. Evans
J. W. Hammond
W. L. Majure
S. A. McInnis
W. E. Moore
G. M. O'Neal
W. W. Reagan
S. A. Robert
H. E. Savely
W. H. Webb

Lewis, O'Brion, Weir, Hendrix, Rawson, Ray, Oliver, Therrell, Valentour, Pierce, Ray, Anderson, Worley.

## B. S. U. COUNCIL

R. L. Lewis . . . . . *President*
Miss Cecile O'Brian . . . . . *Sponsor*
H. L. Weir . . . . . *First Vice-President*
O. R. Hendrix . . . . . *Second Vice-President*
E. P. Rawson . . . . . *Third Vice-President*
J. V. Therrell . . . . . *Secretary*
J. L. Oliver . . . . . *Treasurer*
H. C. Palmer . . . . . *Reporter*
Dorothy Ray . . . . . *Pianist*
Lester Bridges . . . . . *Chorister*
A. C. Ishee . . . . . *Transportation Manager*
J. M. Valentour . . . . . *S. S. Representative*
W. J. Pierce . . . . . *Baptist Student Manager*
Arlis Anderson . . . . . *B. Y. P. U. Representative*
L. D. Worley . . . . . *Y. M. C. A. Representative*
Ansel Estes . . . . . *Freshman Representative*
Miss Lucile Ray . . . . . *Advisor*

The Rifle and Pistol Club is composed of students who are especially interested in markmanship.

Graham, Upton, Johnston, Ward

# THE RIFLE AND PISTOL CLUB

OFFICERS

O. E. GRAHAM . . . . . *President*
MISS DOROTHY UPTON . . . . . *Sponsor*
A. C. MCLEMORE . . . . . *Vice-President*
H. C. JOHNSTON . . . . . *Secretary*
MISS DORCAS WARD . . . . . *Treasurer*
SERGEANT LEWIS . . . . . *Coach*

Roberts Guess

The Character Builders Sunday School Class is organized in the Methodist Church of Starkville.

## CHARACTER BUILDERS SUNDAY SCHOOL CLASS

### Officers

R. L. Roberts . . . . . *President*
Y. H. Havens . . . . . *Vice-President*
E. B. Guess . . . . . *Secretary*
T. Fowlkes . . . . . *Treasurer*
T. B. Fatherree . . . . . *Teacher*

The Berean Sunday School Class is organized in the Baptist Church of Starkville.

Valentour, Worthy, Pierce, Hilbun, Denton

## BEREAN SUNDAY SCHOOL CLASS

### Officers

J. M. Valentour . . . . . *President*
Miss Nell Worthy . . . . . *Sponsor*
W. J. Pierce . . . . . *Vice-President*
W. W. Denton . . . . . *Secretary-Treasurer*
Ben F. Hilbun . . . . . *Teacher*
L. S. Lundy . . . . . *Superintendent*
Dr. J. D. Ray . . . . . *Pastor*
Mr. Hampton Young . . . . . *Dean of Baptist Boys*

*Of all the griefs that harass the distress'd,*
*Sure the most bitter is a scornful jest;*
*Fate never wounds more deep the generous heart,*
*Than when a blockhead's insult points the dart.*

Samuel Johnson—*London.*

# IN JEST

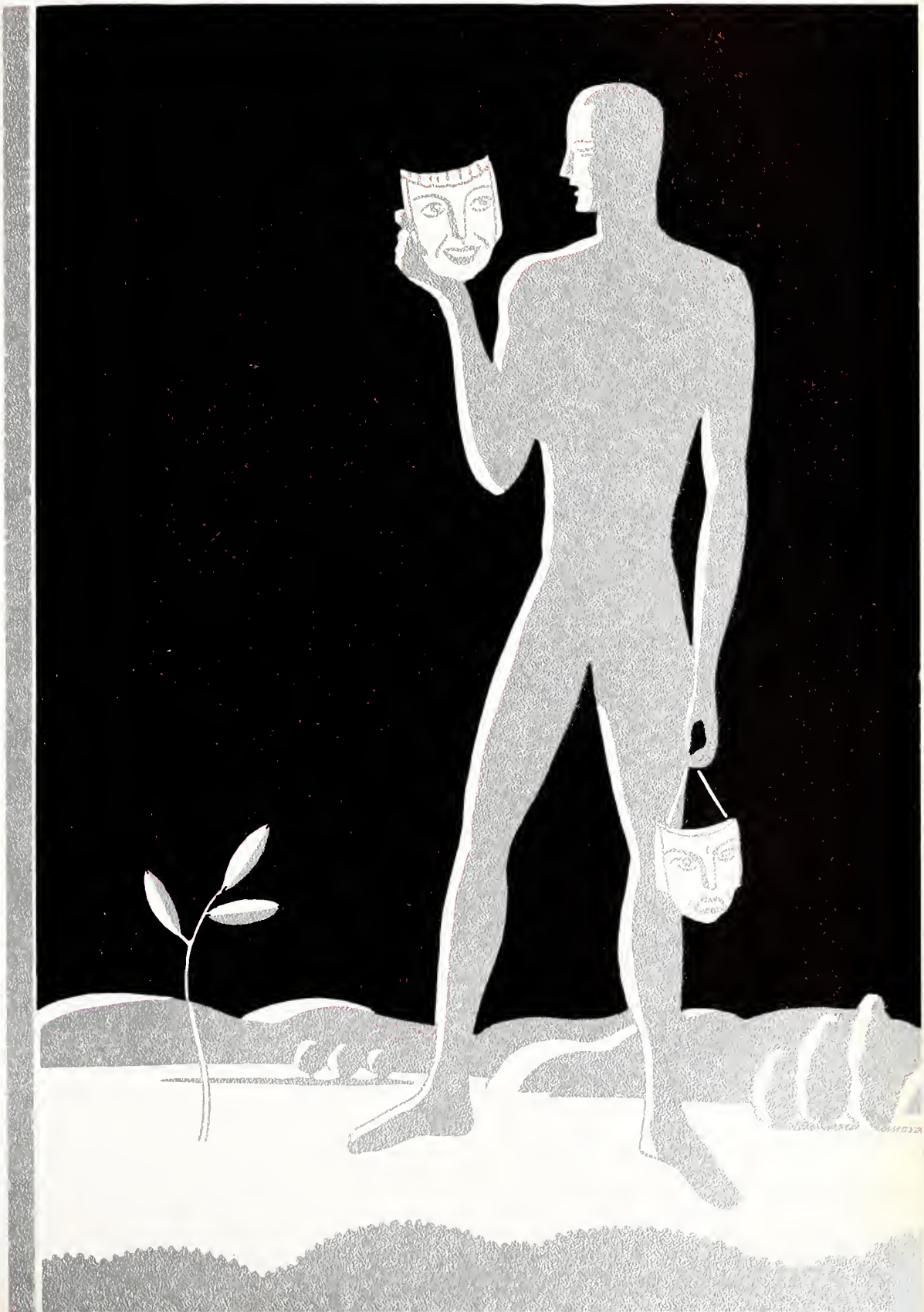

# AS TOLD ON

# YOU

Supporting the College Since Its Foundation

QUALITY GOODS FAIR PRICES

W. W. Scales & Co.

STARKVILLE, MISSISSIPPI

*Compliments of*

Coca-Cola

BOTTLING COMPANY

STARKVILLE, MISSISSIPPI

# STUDENT ACTIVITIES

# THE
# MISSISSIPPI STATE COLLEGE

## MISSISSIPPI'S GREATEST EDUCATIONAL INSTITUTION

*Offers to the Young Man and Woman of Ability and Earnest Purpose a Thorough Training at a Small Cost*

**The Chief Advantages Offered Are:**

A healthy location within reach of every part of the State.

A large faculty of experienced teachers.

A democratic atmosphere and simple scale of living.

A wholesome interest in athletics and other student activities.

Training in oratory and debates in class room and literary societies.

A library of 50,000 volumes.

Y. M. C. A., a social center for students and home for Sunday School and Church service.

Liberal course leading to the Bachelor of Science degree in all branches of Agriculture, Engineering, Science, and Business.

The South's finest college cafeteria, where good meals are served at a reasonable cost.

New dormitory facilities, new power plant, new Agricultural building, new Experiment Station building.

Distinguished college rating with War Department.

Thorough courses of instruction offered in the R. O. T. C. in the branches of Infantry and Coast Artillery.

Courses in Commercial Aviation and Aeronautical Engineering.

Session of 1934-35 Begins September, 1934

FOR CATALOGUE WRITE TO

## STATE COLLEGE, MISSISSIPPI

HUGH CRITZ
*President*

A. B. BUTTS
*Vice-President*

MITCHELL ROBINSON
*Business Manager and Secretary*

• On the rifle range. ◦ Games at camp. ◦ A motley crew. ◦ Captain Dunn on duty. ◦ Hold 'er, Sarge. ◦ A little of everything. ◦ Machine gun squads. ◦ Little Captain. ◦ Behind the dump. ◦ Sojer boy Vice-President. ◦ All aboard. ◦ A Coast Artillery crew. ◦ Lugging a 155 mm.

∘A "Shotgun Wedding." ∘Two frosh get-ups. ∘The Drum Major. ∘The Frosh Band. ∘The crowd makes whoopee. ∘Laff at him, Frosh. ∘Jones-Lummus and Co. ∘Hambone. ∘On to the game. ∘Five from the South Side. ∘Xmas Report. ∘Leading the Pajama Parade. ∘S. A. E. informal. ∘Gathering at the flag pole. ∘S. A. E. Informal. ∘The Maroon Band.

• Sponsors at Ole Miss Game. • A jack-knife. • Keeping "Bo" company. • Smith's Hash House. • "Bugs" Barry. • Thar a man was found dead. • Two of a kind. • A typical bull session. • Squaw. • An ancesteral feeling. • Little Joe. • Do not disturb. • Frosh Weeks of '35, etc. • The Cadets line up. • An "M" for Mississippi.

• Wilson soars high. • Rafferty lets a long one go. • Manar and S. D. Lee. • Flowers shows 'em how. • Don't guess! • Doctor Risener. • Some fun. • That's the one Jess. • Bee let's a high one ride. • Look 'em over, "Noisy." • A "Big Shot" when he was a "Little Shot." • Lab view. • Young Victor Shaw. • Hagemeyer, B.M. (before marriage). • CWA Project at State. • Hoxie's ship and crew.

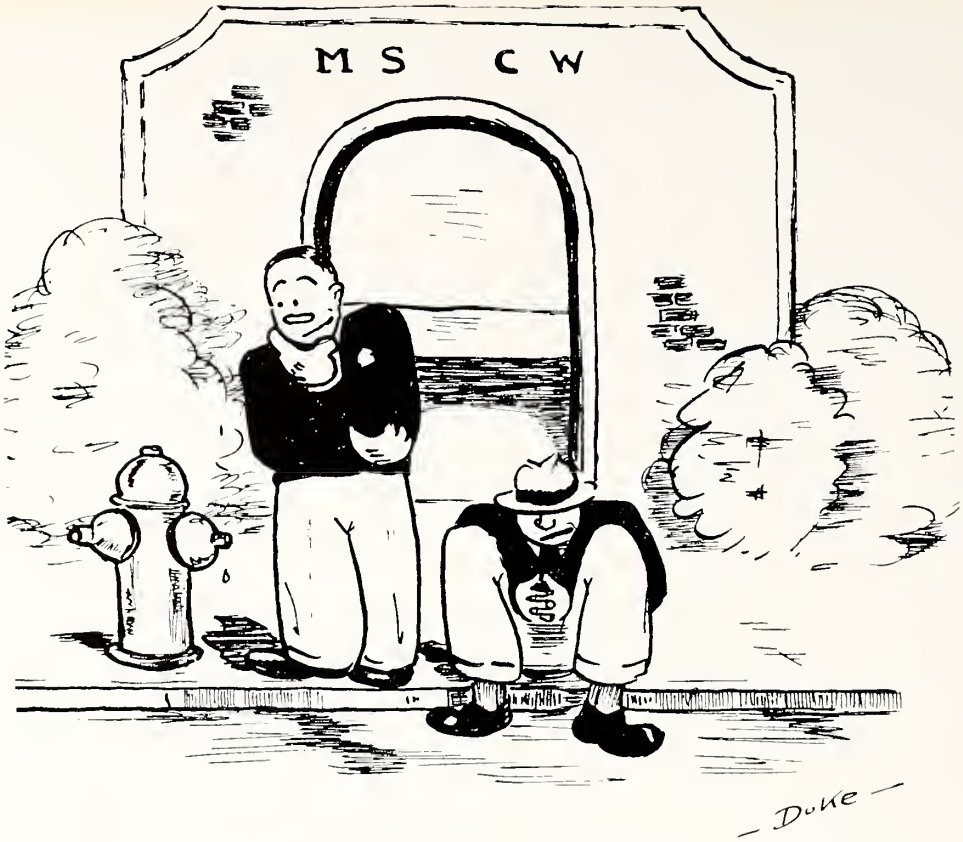


"THAT REMINDS ME - LET'S CALL ON THE ONE THAT LOOKS LIKE MAE WEST"

ECONOMY SATISFACTION

THE
COLLEGE CAFETERIA

In Operation
For Convenience and Service
to the Students

•

MRS. EMMA HALL, *Manager*

# TO THE ALUMNI

## "The College Store" Maintains a Mail Order Service for You

Use this service for College or Fraternity Jewelry, Pennants, Souvenirs, Text Books, Novels, Engineering Supplies, etc.

At any time we shall be glad to secure for you all available information regarding current or past events of the College.

## THE COLLEGE STORE

P.S.—This store is operated as a concession to the Athletic and Y. M. C. A. Departments of the College.

COMPLIMENTS

OF

THE COLLEGE LAUNDRY

Dr. Wirt A. Hines

*Dentist*

X-RAY DIAGNOSIS

Over Peoples Savings Bank

STARKVILLE, MISS.

Residence Phone 44 Office Phone 6

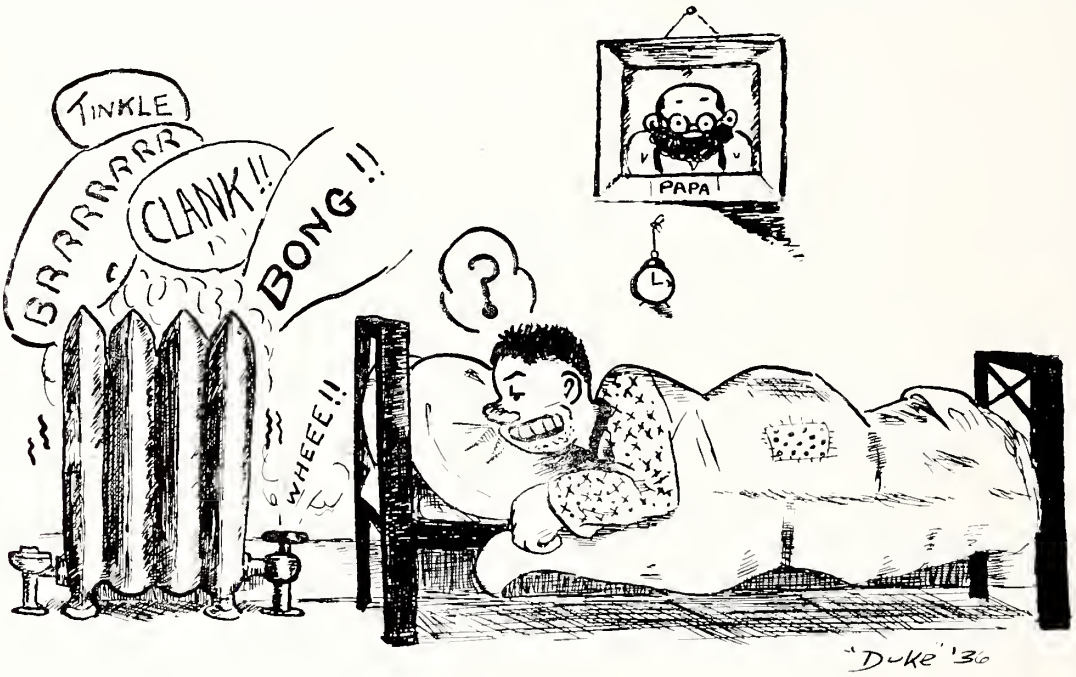


The three fastest means of communication are: telephone, telegraph, and tella-woman.

A bad cold runs neck and neck—sometimes the eyes have it and sometimes the nose.

*Distributed By*

CABELL ELECTRIC COMPANY

Jackson, Miss.

Wier Drug Company

The Old Reliable Drug Store

Drugs, Books, Stationery
Mazda Lamps, Kodaks, Films,
Smokes, Toilet Goods

STARKVILLE, MISSISSIPPI

# PEOPLES SAVINGS BANK

ORGANIZED NOVEMBER 27, 1889

**STARKVILLE, MISSISSIPPI**


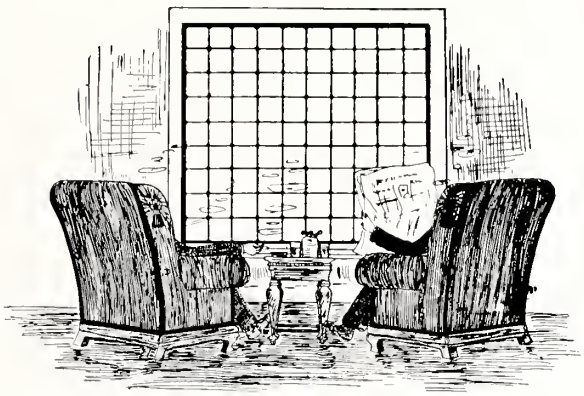

*What the Business Student Expects When He Gets Out.*

"I grade by the curve system," said Prof Evans as he glanced at the row of beautiful co-eds in front of him.

Dr. Mitchell: "The best thing you can do is give up cigarettes, liquor and women."

Hogan: "What's the next best thing?"


*Compliments of*

American Disinfecting Company

Incorporated

MANUFACTURING CHEMISTS

SEDALIA, MO., U. S. A.

MISSISSIPPI STATE HEADQUARTERS

BELL CAFE

COLUMBUS, MISS.

A SMART REVUE OF

## Fraternity and College Jewelry

Fraternity Rings — Crested Goods
Stationery — Leather Goods

Dance Favors and Programs

COMMENCEMENT ANNOUNCEMENTS
INVITATIONS
CLASS RINGS
DIPLOMAS — BADGES

•

*Write For Your Copy of the*
*BALFOUR BLUE BOOK*

•

## L. G. Balfour Company

ATTLEBORO, MASSACHUSETTS

## SECURITY STATE BANK

STARKVILLE, MISSISSIPPI

Serving Oktibbeha and State College for more than a third of a century continuously

PLACES ALL OF
ITS FACILITIES AT
YOUR DISPOSAL

*When Your Business is Banking—*
*Call on Us*

"DEARIE, I'M JUST dyin' TO GO TO That "Sex office" I hear s'much about!

"I shall now illustrate what I have in mind," said Prof. Knight as he erased the board.

Shine em up, Kid!

*Dedicated to John Ware Thames.*

"Is there a factory on that road?"

"No—that's Lovers' Lane."

"Then why did that girl remark, 'I've been through the mill'?"

---

Merchant: "And you get two pairs of pants with this suit."

Hutchinson: "Throw in an extra coat and I'll take it."

---

—Footboll Hero—


ESSOLUBE
MOTOR OIL
HYDROFINED

The First and Only Five Star Motor Oil

1. Keeps Body
2. Winter Fluidity
3. Low Carbon
4. Low Consumption
5. Long Life

Standard Oil Company
INC. IN KY.

HOTEL GILMER

IN

COLUMBUS

EXPRESSES BEST WISHES AND
CONGRATULATIONS TO
THE OFFICERS
THE FACULTY
AND THE STUDENT BODY

OF

MISSISSIPPI STATE

COMPLIMENTS OF

THE BORDEN SOUTHERN COMPANY

*Manufacturers of*

**Condensed and Evaporated Milk, Ice Cream, Malted Milk, Milk Chocolate and Caramels, Butter, Cheese, Skimi-flakes, Powdered Milk, Mince Meat and Coffee.**

*Factories in United States and Canada*

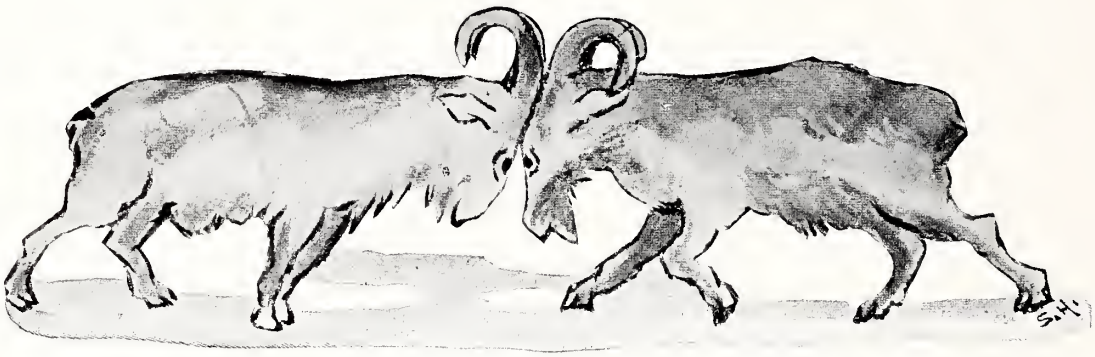

"Have you heard the new flea song?"
"No. What?"
"Parking in the Pet."

Mary had a little lamb
Her friend gave her to keep;
It followed her around until
It died from loss of sleep.

Life at State is just one series of turns. You no sooner turn in and turn over than you have to turn out and turn to.

ALEX LOEB, Inc.

**Telephone 1170** **MERIDIAN, MISSISSIPPI** **P. O. Box 190**

THE NEWEST, MOST STYLISH CLOTHING FOR EVERY OCCASION

*The Best, Most Serviceable Athletic Goods for Every Sport*

LUGGAGE FOR EVERY MODE OF TRAVEL

**Women's Underwear, Gloves, Hose, Handkerchiefs, Gift Novelties**

"COMPLETE STOCKS ALWAYS"

MISSISSIPPI STATE STUDENTS

You Are Always Welcome at the

BELL CAFE

*"Where the Finest Foods Cost Less"*

STARKVILLE, MISS.

Shoes and Clothing

OF STANDARD QUALITY

For Every College Student

In Nearly 1500 Department Stores

J. C. PENNY CO.

Main Street Starkville, Miss.

"THAT POST-HOLIDAY SPIRIT"

*Guess Who?*

*Compliments of*

STANDARD DRUG COMPANY

Wholesale Druggists Manufacturers, Importers

MERIDIAN, MISSISSIPPI

Compliments of the

REX THEATRE

STARKVILLE, MISS.

Best in Talking Pictures

*"In Business for Your Pleasure"*

OWNED BY TWO ALUMNI

R. J. Goodman, '06 A. L. Goodman, '08

REED & LEWIS

RICHELIEU QUALITY FOODS

FANCY GROCERIES

Phones 250, 252, 253 Starkville, Miss.

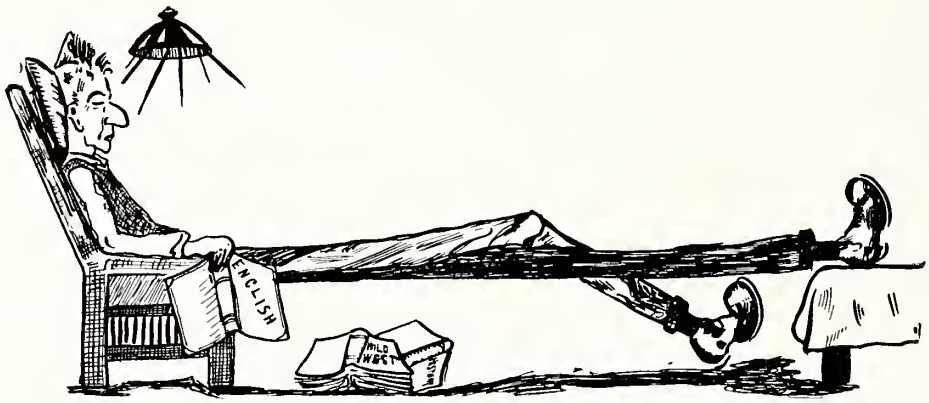


Slim Allen dozing while his "old lady" balances the Student Association books. Slim forgot and left his pocketbook on the table, so the books balanced.

---

Kelly: "Gee, that punch tastes good—but those damn fish do get in your way."

There is almost always a tie between father and son—and the son usually wears it.

"Quit Your Kitchen"

and Eat Here

*at*

ANDERSON'S PLACE

Across the River COLUMBUS, MISS.

COMPLIMENTS

*of*

Rosenbaum-Robinson Company, Inc.

MERIDIAN, MISS.

*Compliments of*

BROOKSIDE-PRATT MINING CO.
MILL CREEK COAL CO.
MOSS & McCORMACK

Supplying the College with Carbon Hill Washed Coal

*Through* T. H. BENNERS & CO., *Sales Agents*
BIRMINGHAM, ALABAMA

# FREAQUES

Here are all your State College personalities in one row. Mary Virginia Miller, on the extreme left, is a fish. She fell for Simrall. Others are, reading from left to right: Satchel Wilkins, from the Brooksville district, may be seen with the long neck. The young lady holding the elongated Fuller brush is Dot Wade—little tall, but right on it's her. Chesty Thomas, the two-faced duck, and if you don't think he's two-faced ask Liza Harrington and Nettie Sullivan. The little guy is Shortie Till, and the big tall buzzard he's talking to is Duke Hosey. That thing on the end is Spottswood doing a dance. The only thing wrong with it is that he's got one foot on the floor.

ROYAL

THE CREAM OF TARTAR

BAKING POWDER

---

CHASE & SANBORN'S COFFEE

DATED

To Insure Freshness

---

ROYAL

FRESH FRUIT GELATIN DESSERTS

7 PURE FRUIT FLAVORS

---

BREAK O'MORN COFFEE

A Superior Blend Delivered Fresh to Your Grocer Twice Weekly

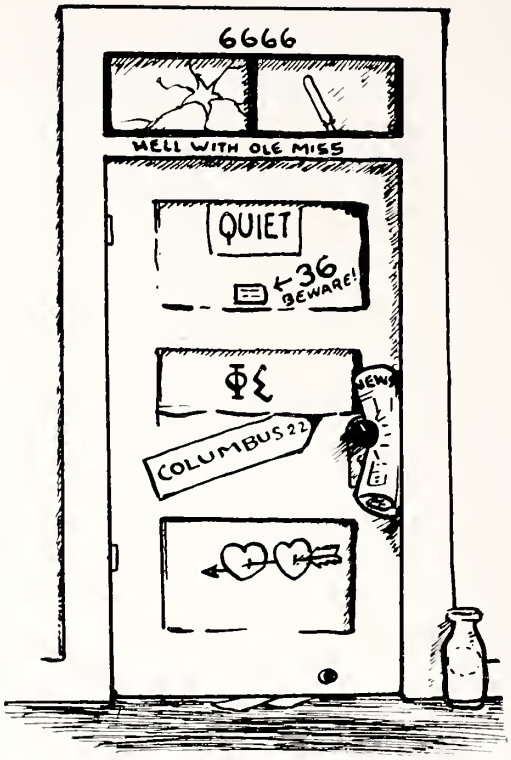


THE College Gate

---

The chief difference between a gum-chewing flapper and a cud-chewing cow is the thoughtful expression on the face of the cow.

---

Professor Kinkaid figgerin' how they get Italian spaghetti in Meridian.

Prof. Donald: "Now this plant belongs to the Begonia family."

Voice from the back of the room: "Ah, yes, and you're looking after it for them while they're away on a holiday."

---

Have you heard about the Scotchman who was building a house and telephoned the Masonic Temple for a couple of Free Masons?

Squattin: "I dreamed about you last night."

The Other: "How did you come out?"


Scholarship Fund for Mississippi State College

Is Being Raised Through the

LAMAR LIFE PLAN

*For Details See*

ROBERT O. HARDY

*District Manager*

COLUMBUS, MISSISSIPPI

The Lamar Life Insurance Company

*P. K. LUTKEN, Executive Vice-President*

JACKSON, MISSISSIPPI

Friend: "Is your child a boy or a girl?"
Father: "What else could it be?"

A famous quotation: "The meeting will now come to order."

She: "What kind of a tree is that?"
He: "A fig tree."
She: "Oh, my, I thought the leaves were larger than that."

"Perchmouth" Smith delivering his famous oration, which began and ended with, "And now my good friends."

*Other Sports*

After guzzling down thirteen bottles of home-brew, three bottles of ginger ale, and six quarts of dignified gin, the REVEILLE staff decided to announce its annual Hoo's Hoo contest winners.

Several of the "hot shots" were in the big run but fell out on the last lap, due to co-ed immigration. Those fair damsels would stand for none other than Chollie Barrie as the best toe dancer on the campus. They oughta know.

"Mulehead" Harris, reputed son of the slimy bank of Tibbee through much politicin', was unanimously chosen as the kindest to dumb animals because of his attachment to that element and his "dog" ears.

"Duke" Hosey was picked as the gentlest on account of the way he handles Dr. Butts of the Discipline Committee.

Frankenstein Marble, the most no-'count person that ever registered here, was elected as the biggest loafer.

Backed by a powerful "machine", Aggie Cook won the selection for the neatest on the twelth ballot.

"Duke" Towles, who is always blowing-off about sumpin' or another, was selected on his own vote.

Backed by the influence of the disciplinary office, John Jacks finished far ahead of all opponents in the run-off for most versatile.

"Fuzzie" Tims' own personality placed him above all other contenders as most effective bull artist.

S. A. Ye Kirk walked away with this race because his originality is as common as a back-yard bird dog with fleas.

And now my good friends, we present "Perchmouth" Smith, the cutest personality on the campus.

A size thirteen shoe and a bad case of athlete's foot won for Slim Allen the distinguished honor of best athlete.

Hunter Pratt and Jack Coleman stuffed the ballot box, and that's how Archie Risner was elected as campus pest.

With A. K. Ramsey on his side how could Austin Hoxie be defeated in the run-off for ladies' choice?

A fellow, here, is Lafayette Johnson; he wouldn't lose his dignity if Mae West said, "Come up sometime and let's get familiar."

Dot Wade, through Slop Joint activity and the support of Satchel Wilkens, literally walked away with the rest of the contest. She was elected as sweetest gal on the campus.

| | |
|---|---|
| *Best Toe Dancer* | Chollie Barrie |
| *Kindest to Animals* | Mulehead Harris |
| *Gentlest* | Duke Hosey |
| *Biggest Loafer* | Frankenstein Morrible |
| *Neatest* | Aggie Cookie |
| *Biggest Liar* | Duke Toles |
| *Most Versatile* | John Jacks |
| *Most Effective Bull Artist* | Fuzzie Tims |
| *Most Original* | S. A. Ye Kirk |
| *Cutest* | Perchmouth Smith |
| *Best Athlete (Foot)* | Slim Allen |
| *Campus Pest* | Archie Risner |
| *The Ladies' Choice* | Austin Hoxie |
| *Most Dignified* | Lafayette Johnson |
| *Sweetest* | Dot Wade |


LAMAR HOTEL

*"The House of Service"*

MERIDIAN, MISS.



PATRONIZE OUR ADVERTISERS

•

THEY MADE THIS SECTION POSSIBLE

THIS BOOK PRINTED BY.....

THE WORLD'S LARGEST PUBLISHERS OF COLLEGE ANNUALS

BENSON PRINTING CO.
NASHVILLE TENN

COLLEGE ANNUAL HEADQUARTERS

*Highest Quality Workmanship Superior Extensive Service*

# bright pages . . . .

. . . . that reflect those happy, carefree days has been our goal . . . .

COLLEGE ANNUAL DIVISION

ALABAMA ENGRAVING COMPANY BIRMINGHAM

"IN THE HEART OF THE SOUTH"

"MY TALE IS TOLD"